Luares

(Tetradimensionalidade)

I- A Lua sobre o homem

Luciano S. Tavares
(Brasil)

= 98 (Contemplação)

cello

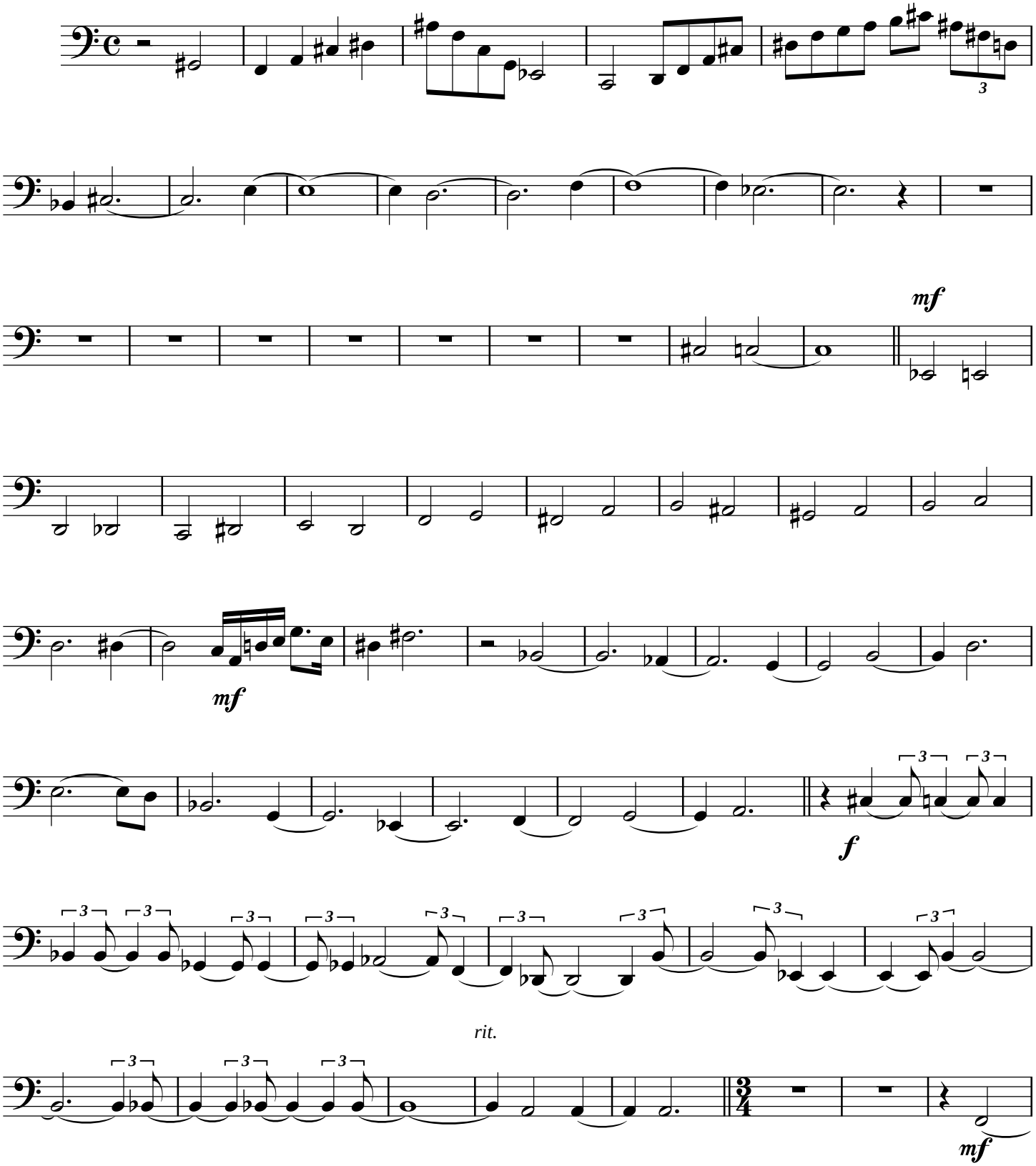

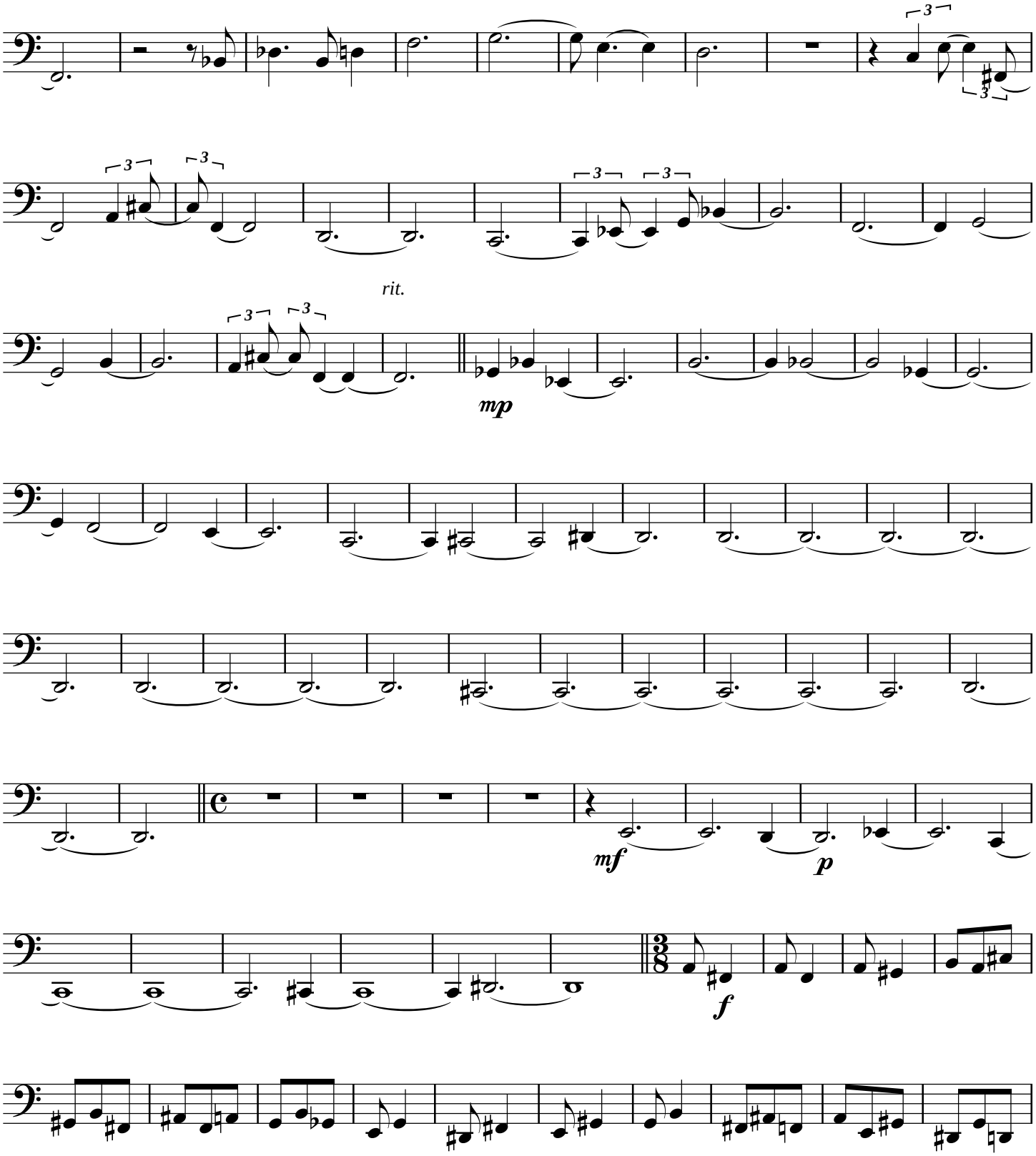
rit.
mp
mf
p
f

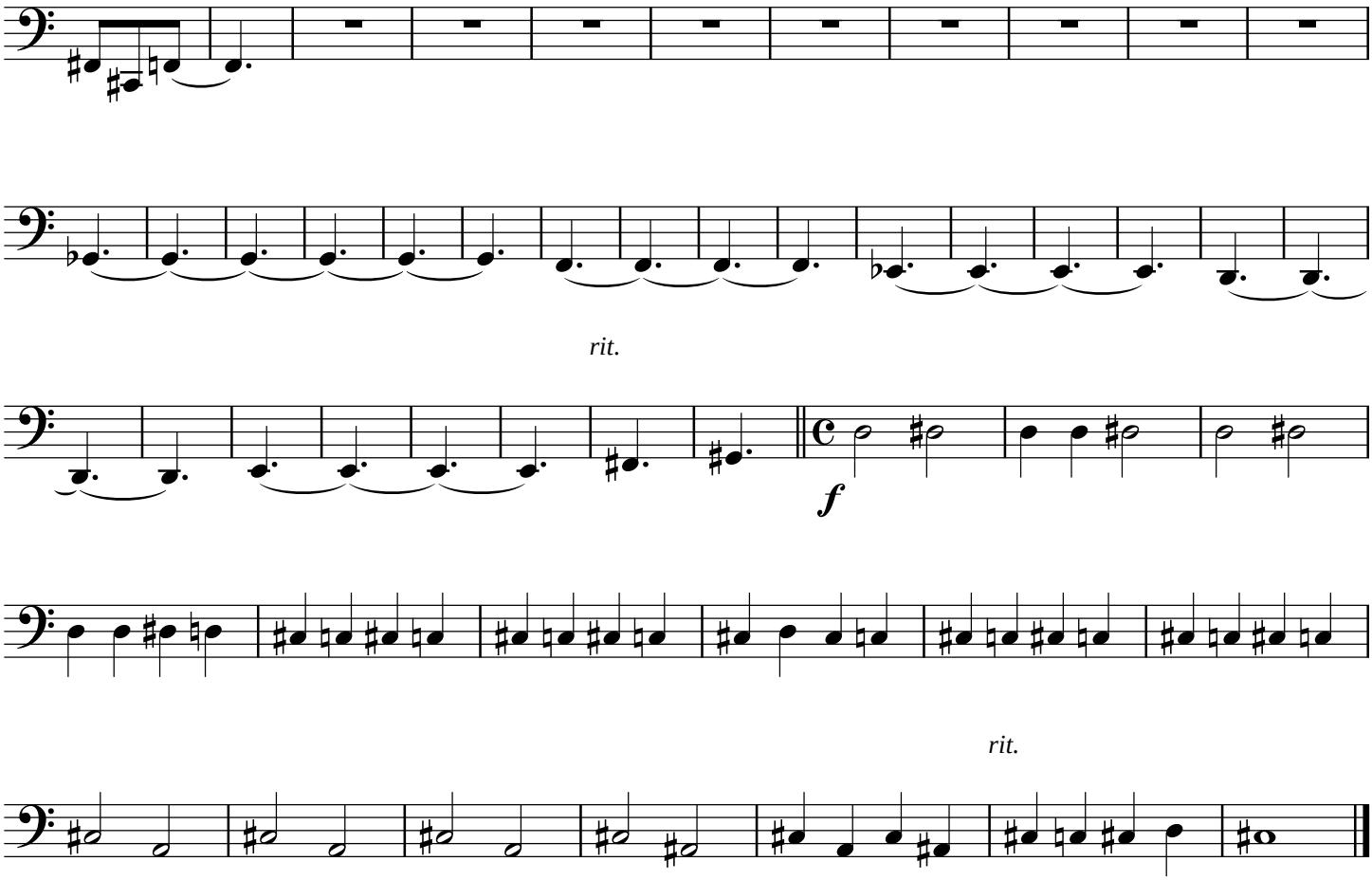
rit.
f
rit.

Luares

(Tetradimensionalidade)

I- A Lua sobre o homem

Luciano S. Tavares
(Brasil)

= 98 (Contemplação)

contrabaixo

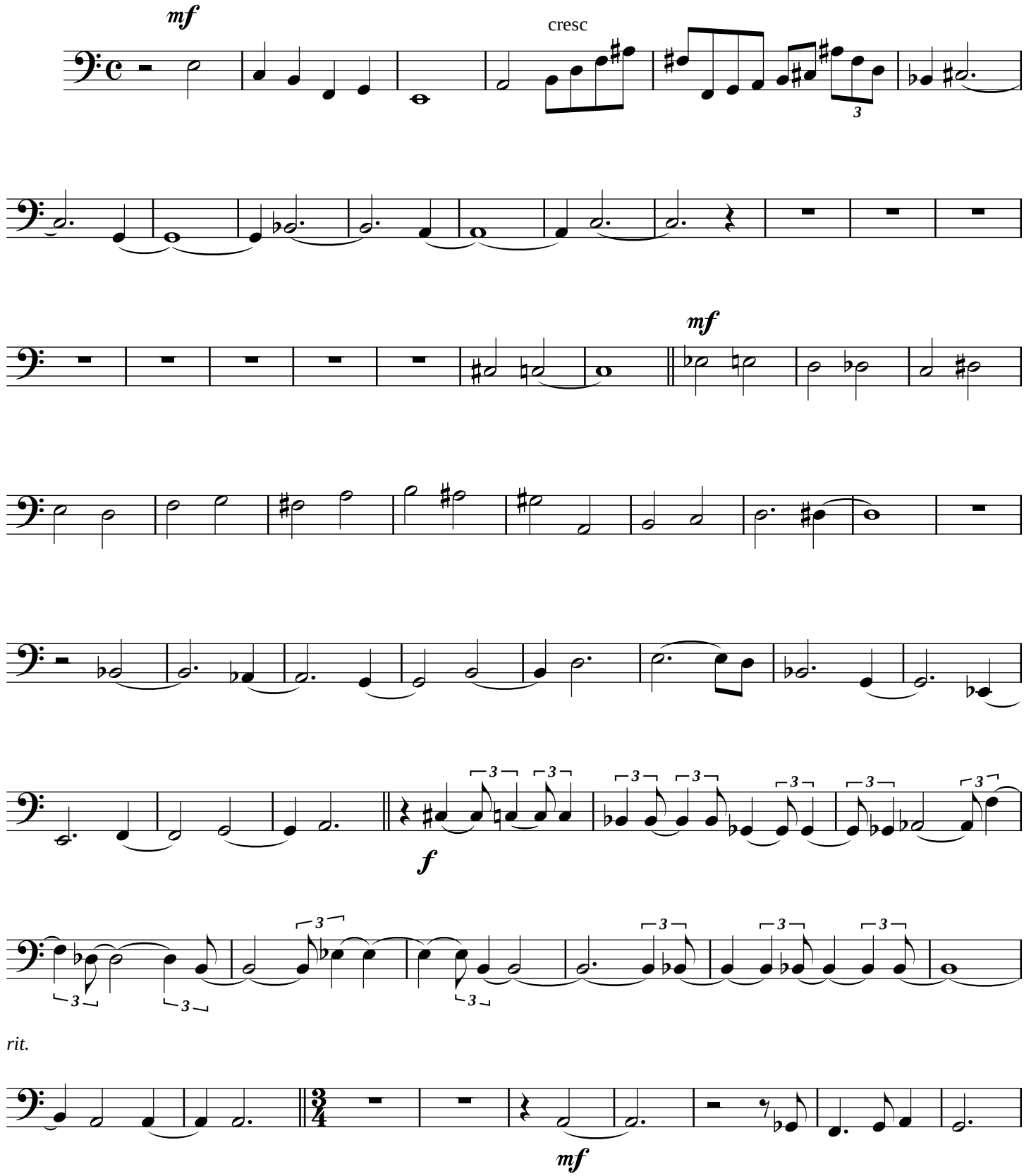

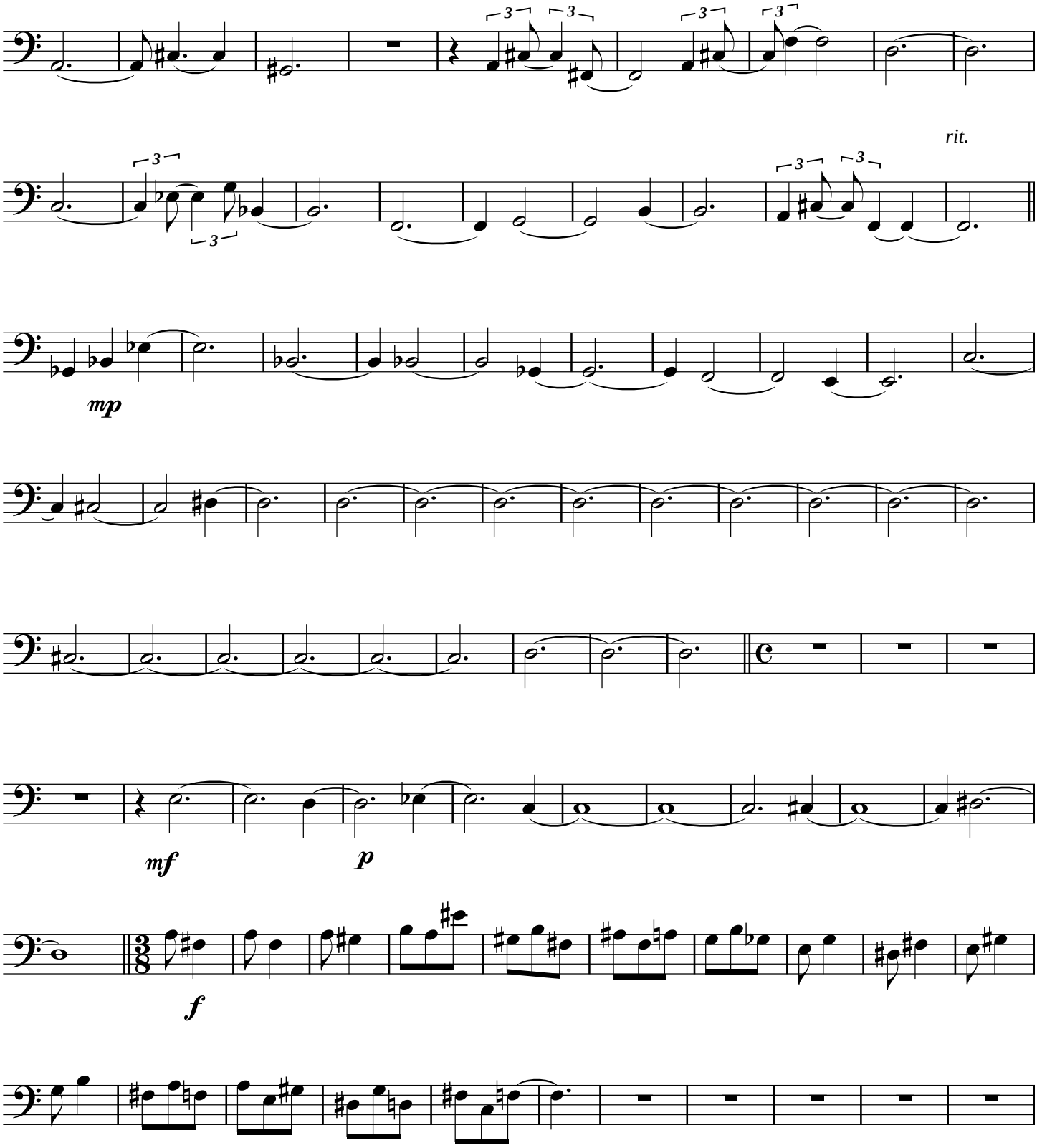
rit.
mp
mf
p
f

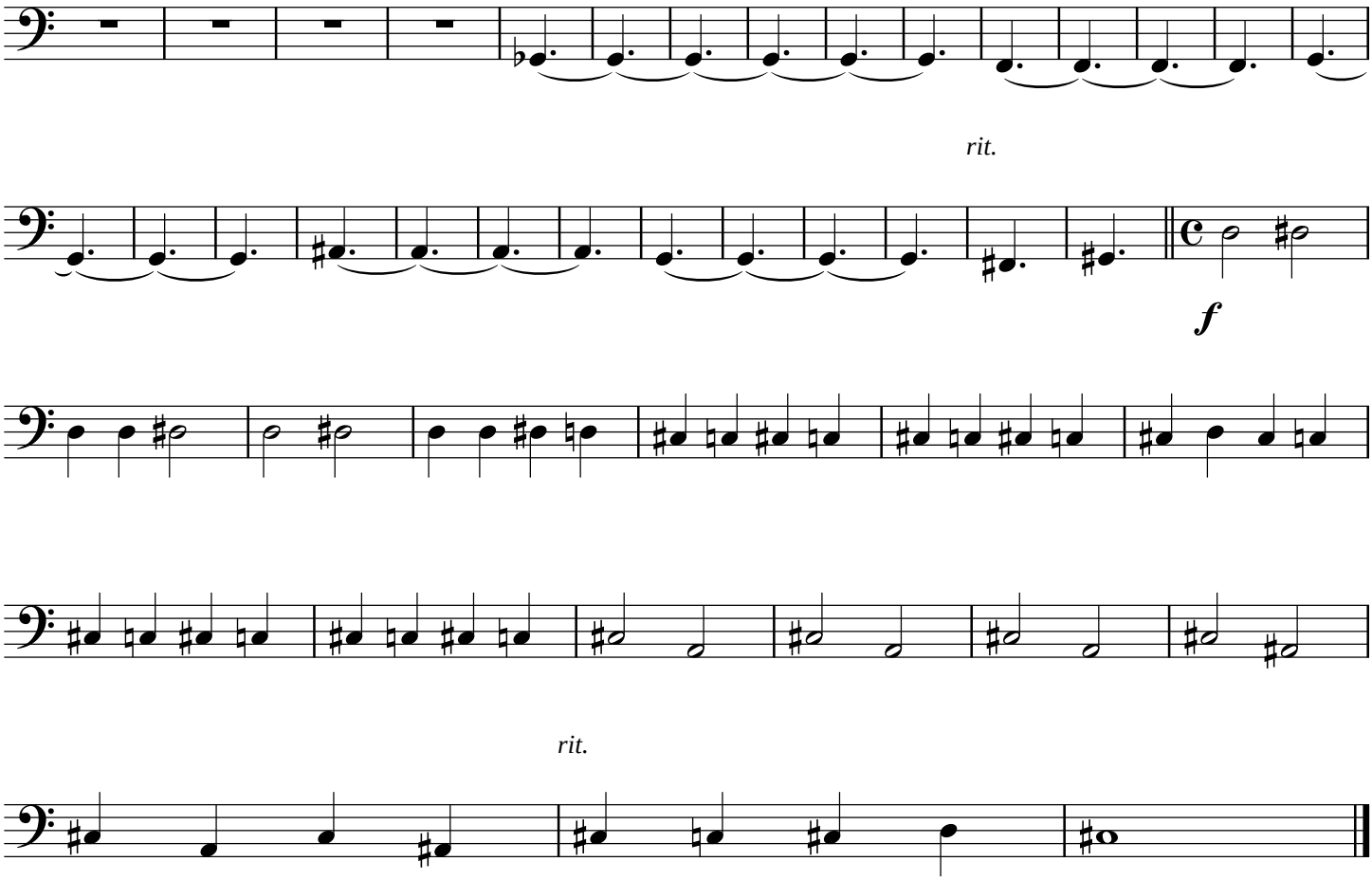
rit.
f
rit.

Luares

(Tetradimensionalidade)

I- A Lua sobre o homem

Luciano S. Tavares
(Brasil)

= 98 (Contemplação)

viola

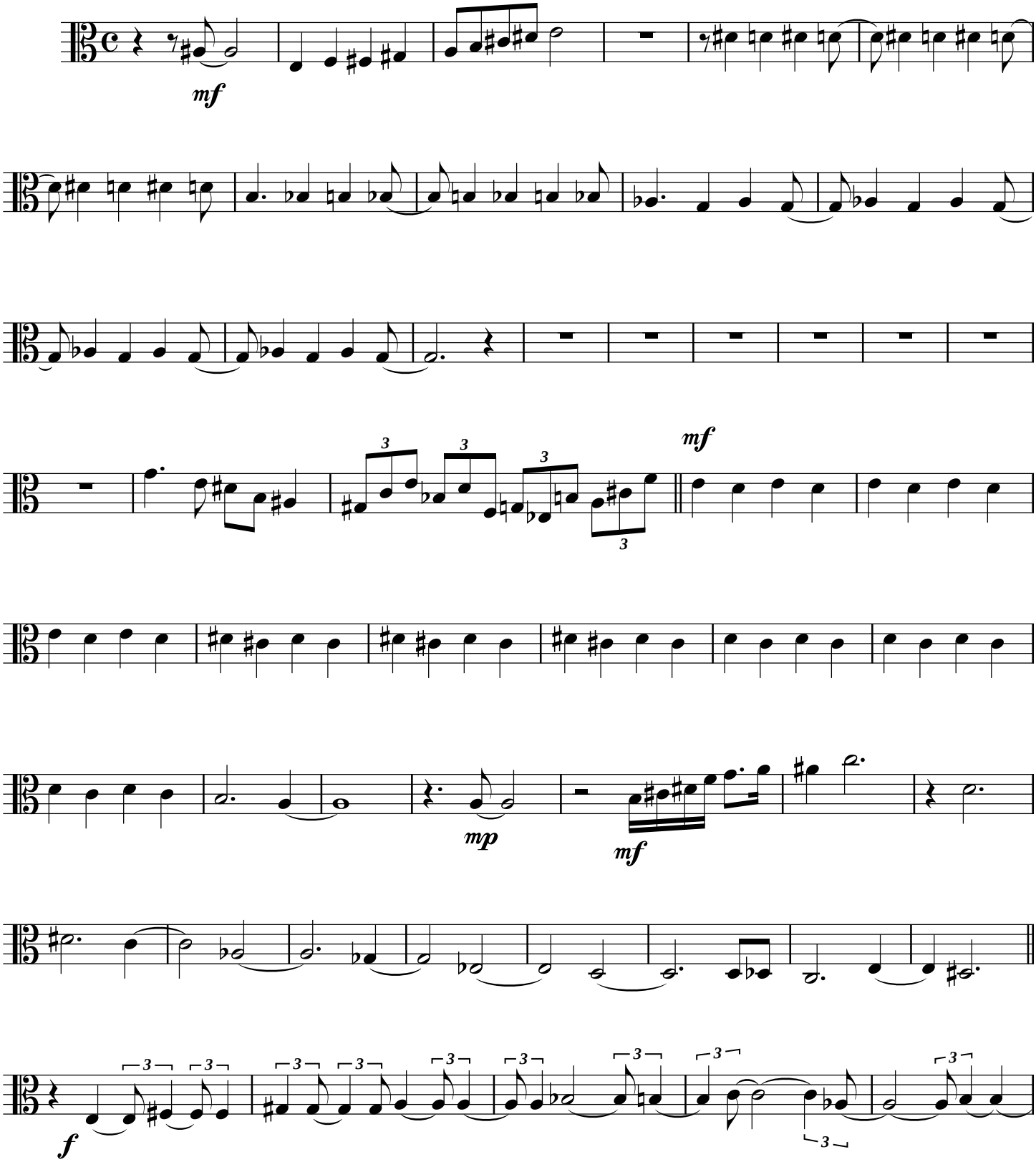

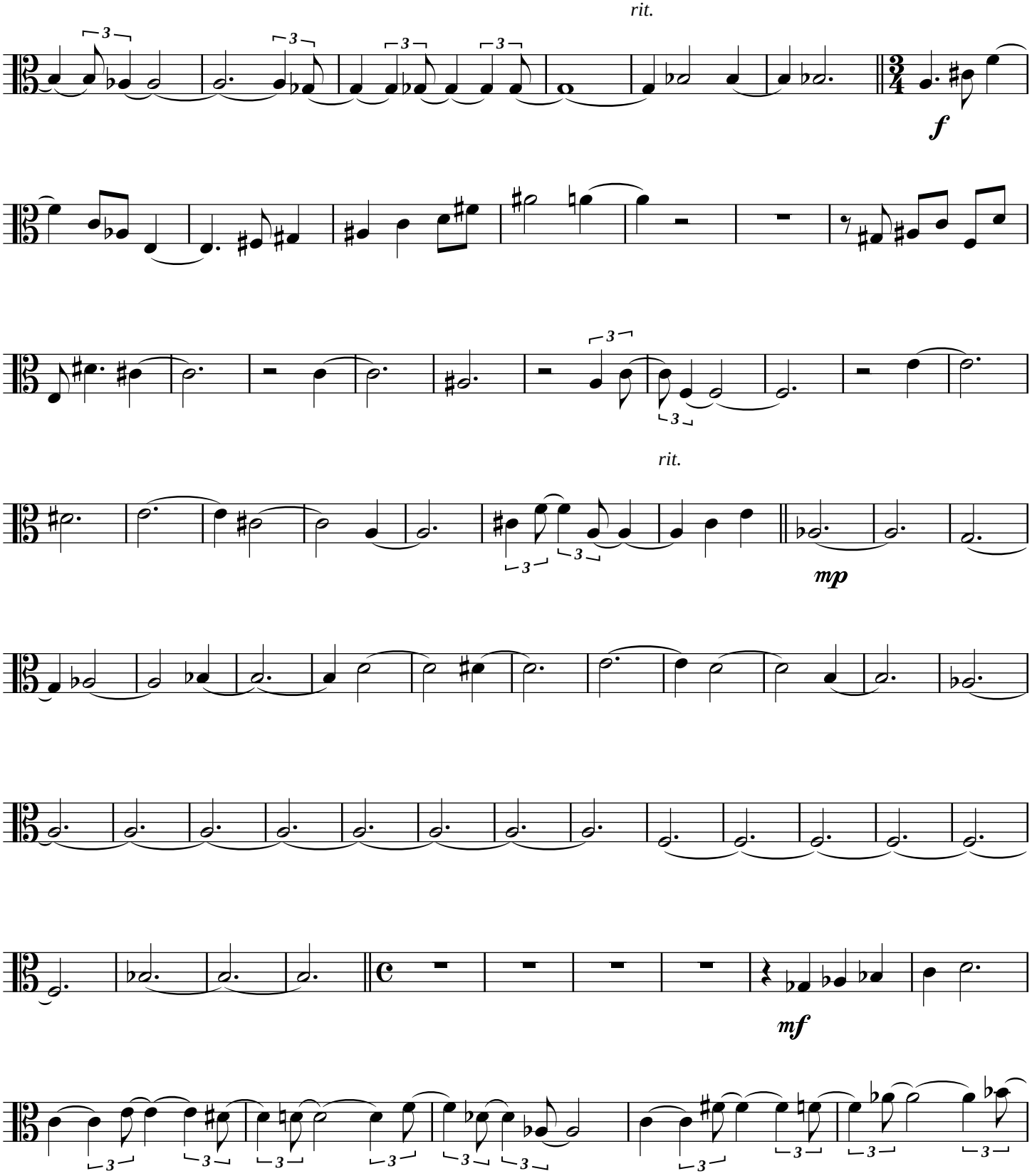
rit.
f
rit.
mp
mf

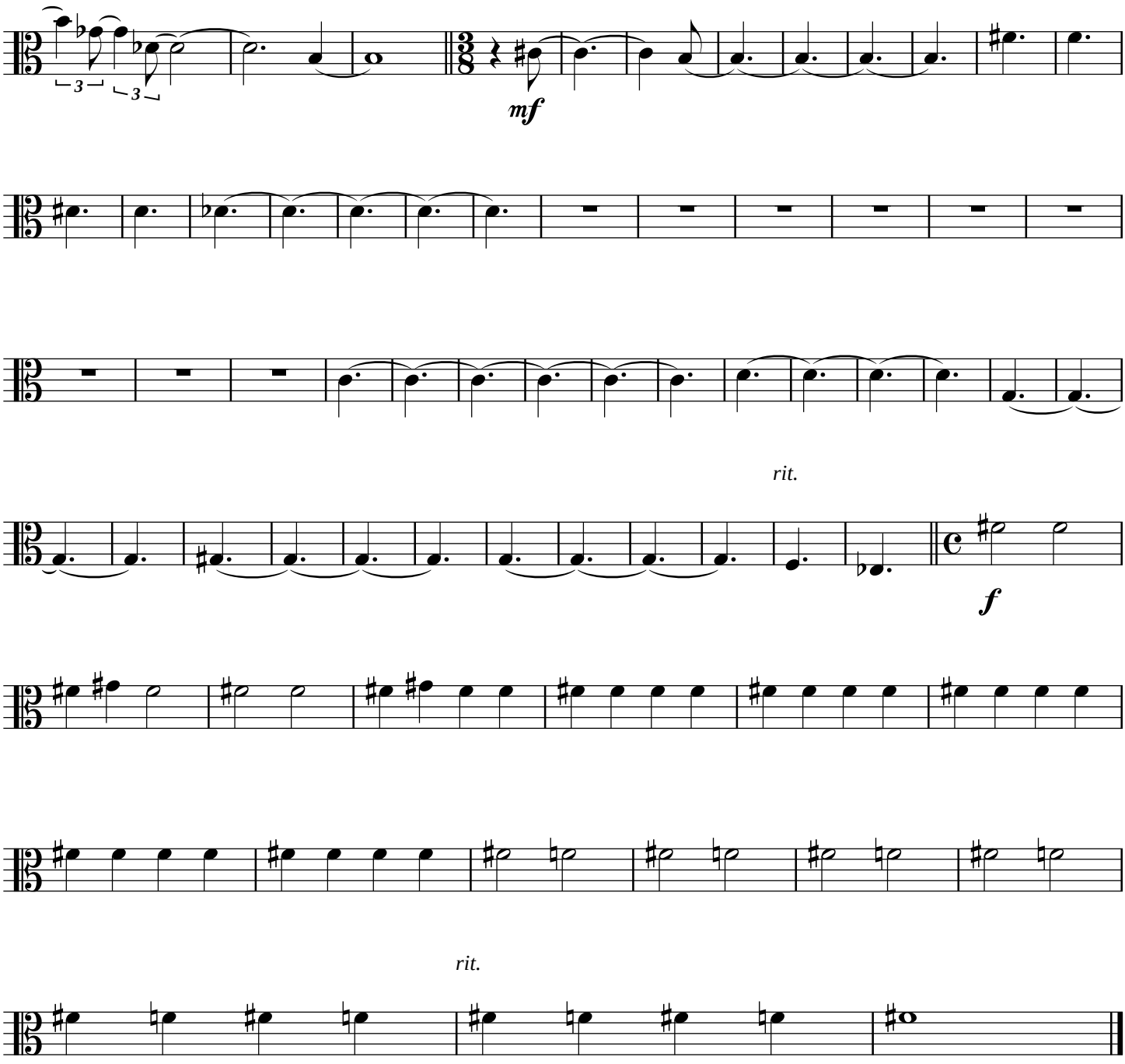
3
3
mf
rit.
f
rit.

Luares

(Tetradimensionalidade)

I- A Lua sobre o homem

Luciano S. Tavares
(Brasil)

= 98 (Contemplação)

violino 1

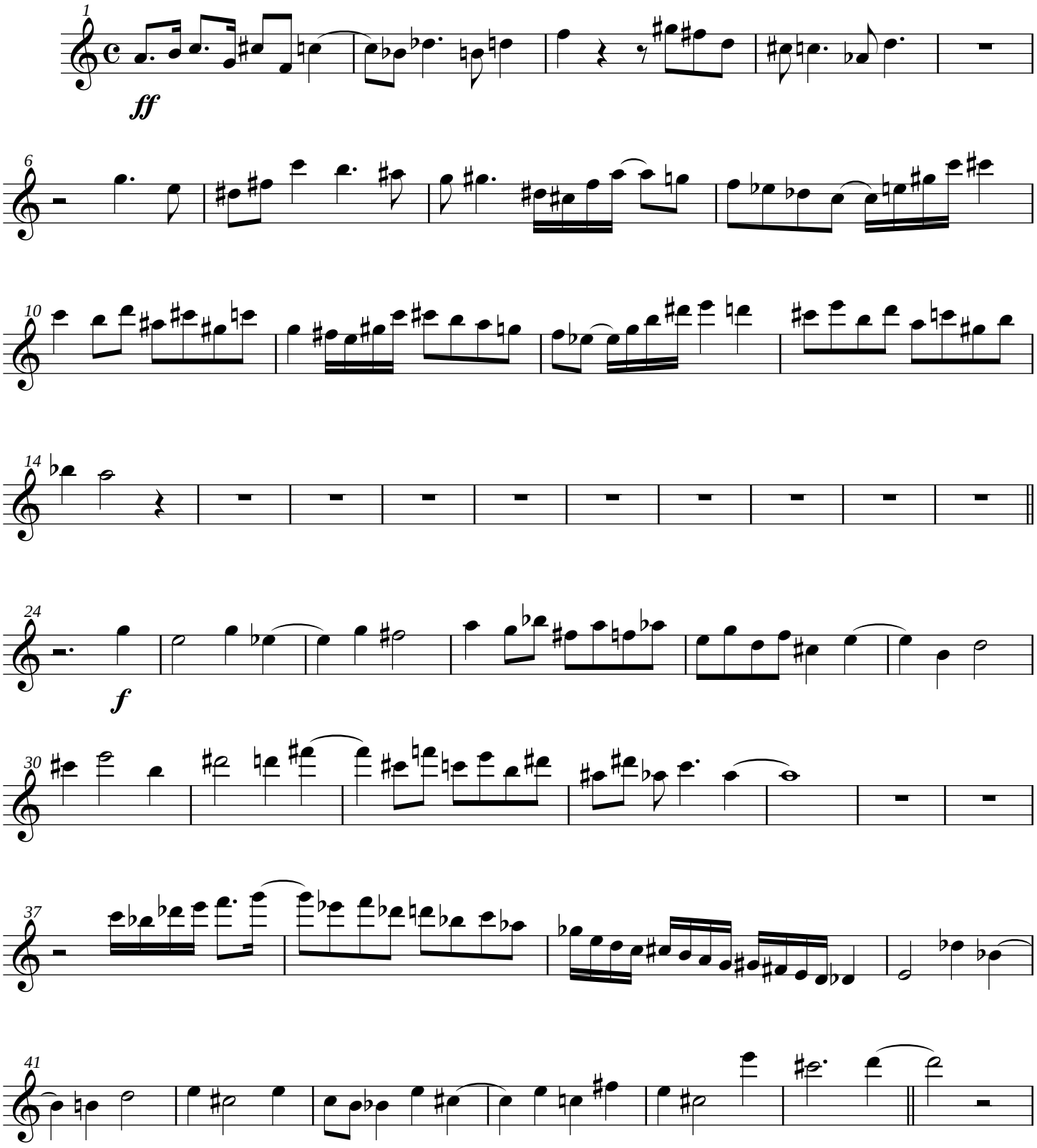

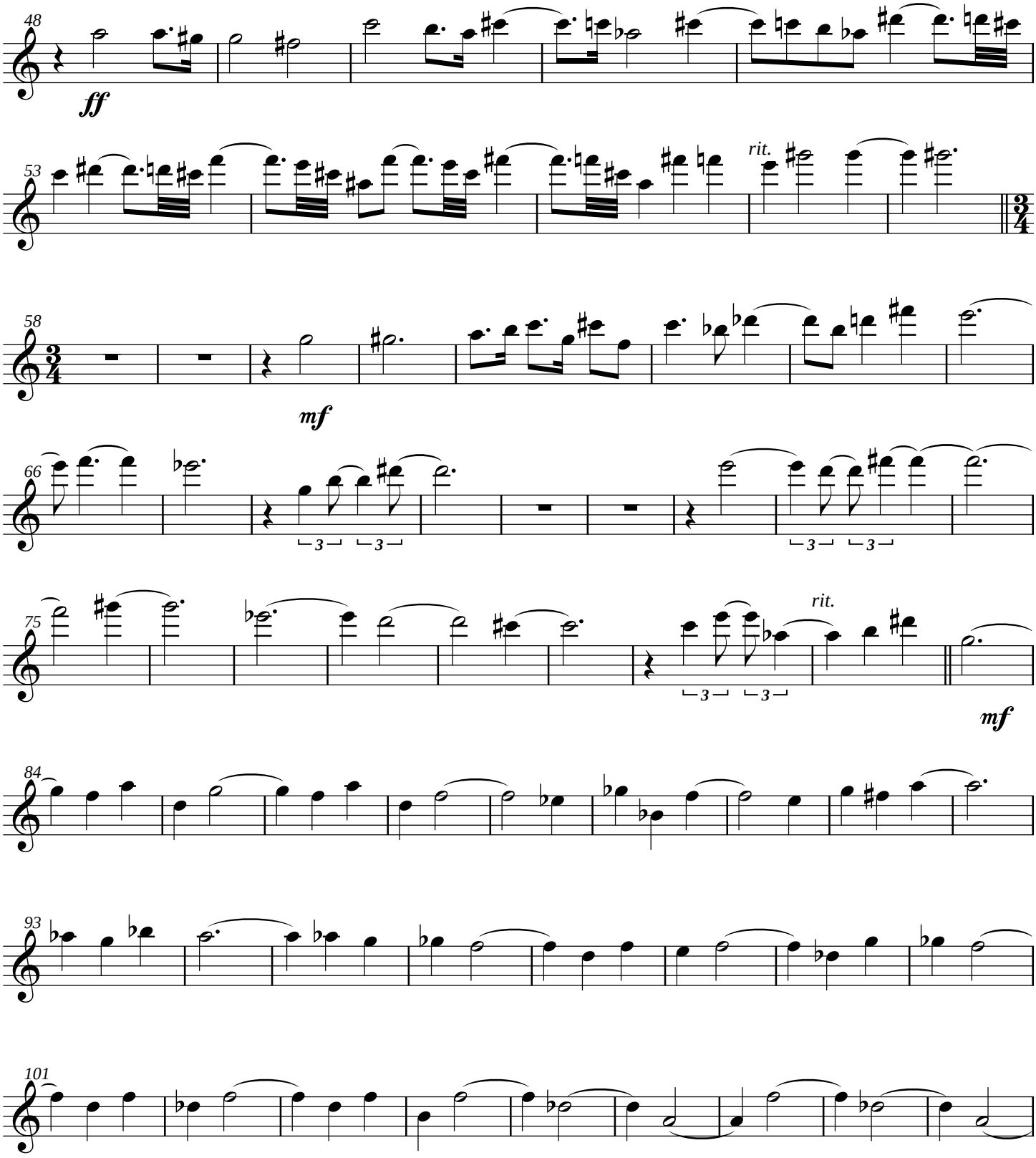
48
ff
53
rit.
58
mf
66
3
3
75
rit.
3
3
mf
84
93
101

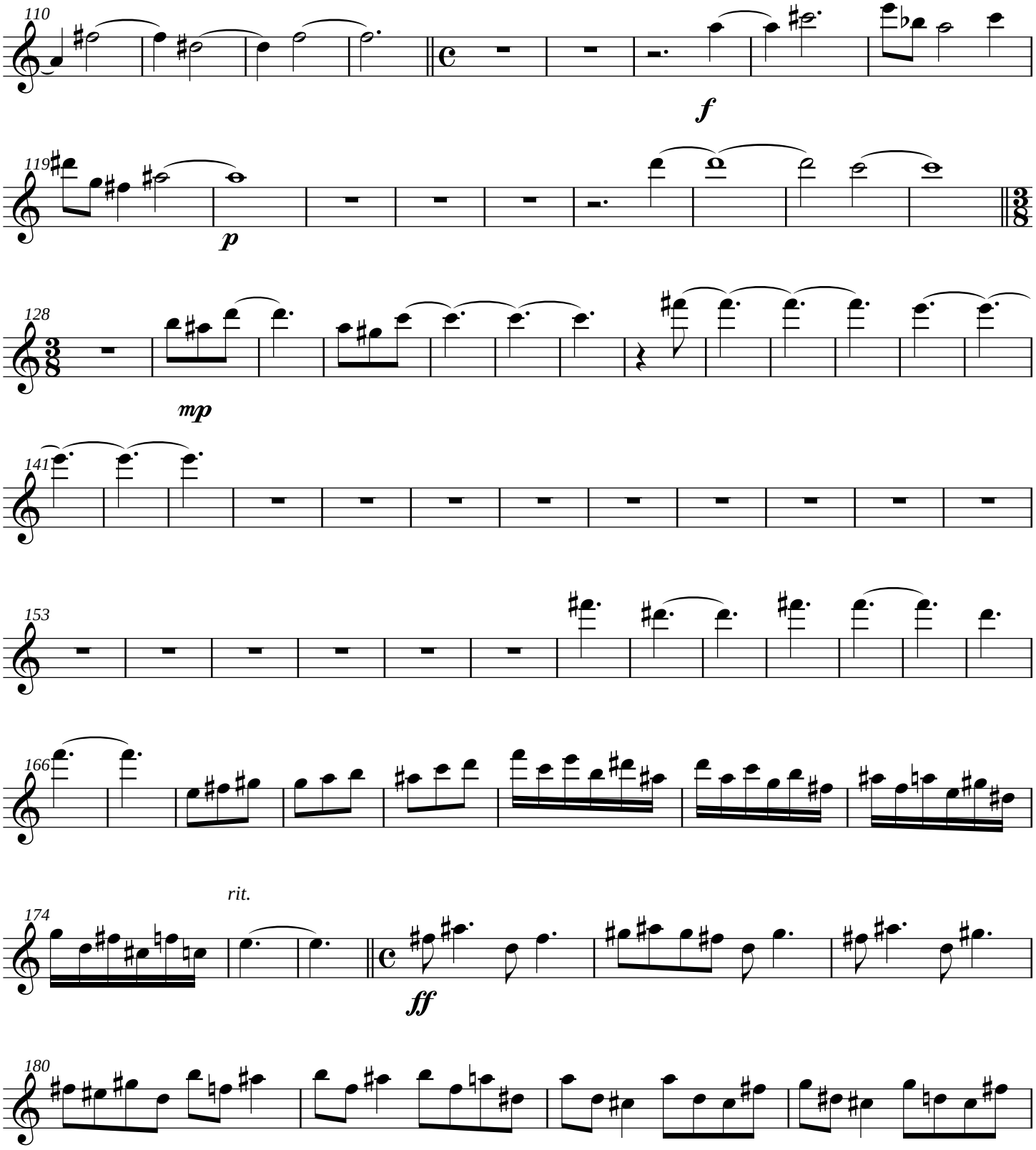
110
f
119
p
128
mp
141
153
166
rit.
174
ff
180

= 88 (O canto lunar)

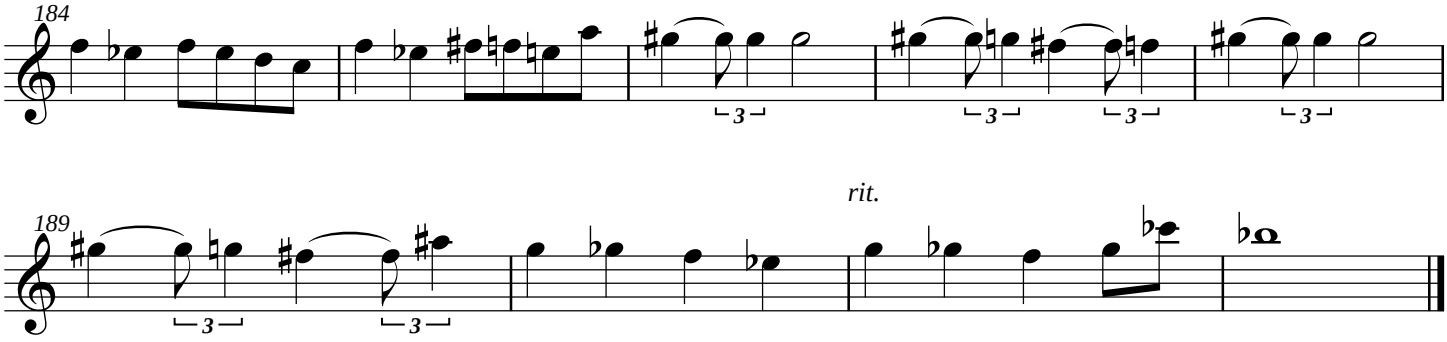

rit.

Luares

(Tetradimensionalidade)

I- A Lua sobre o homem

Luciano S. Tavares
(Brasil)

= 98 (Contemplação)

violino 2

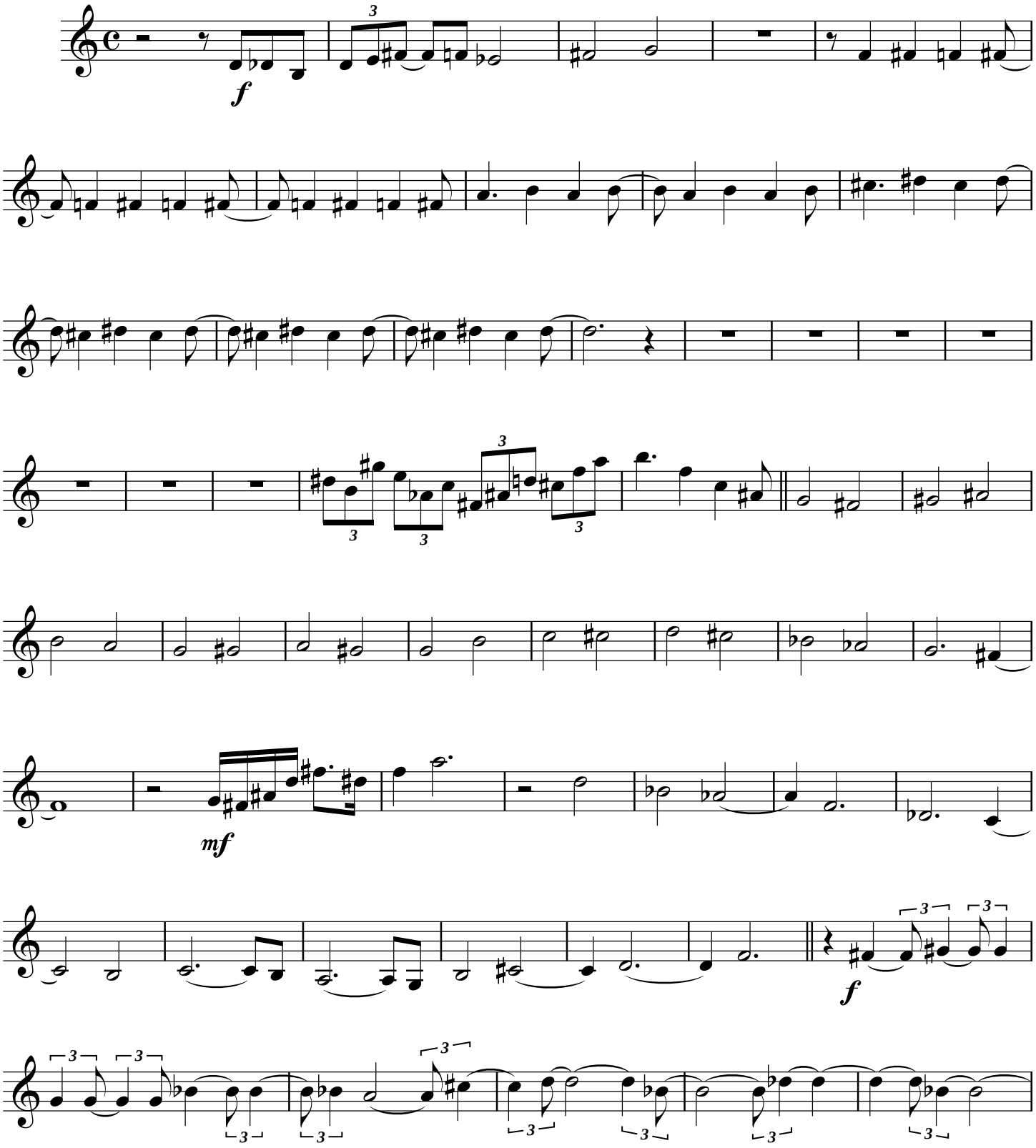

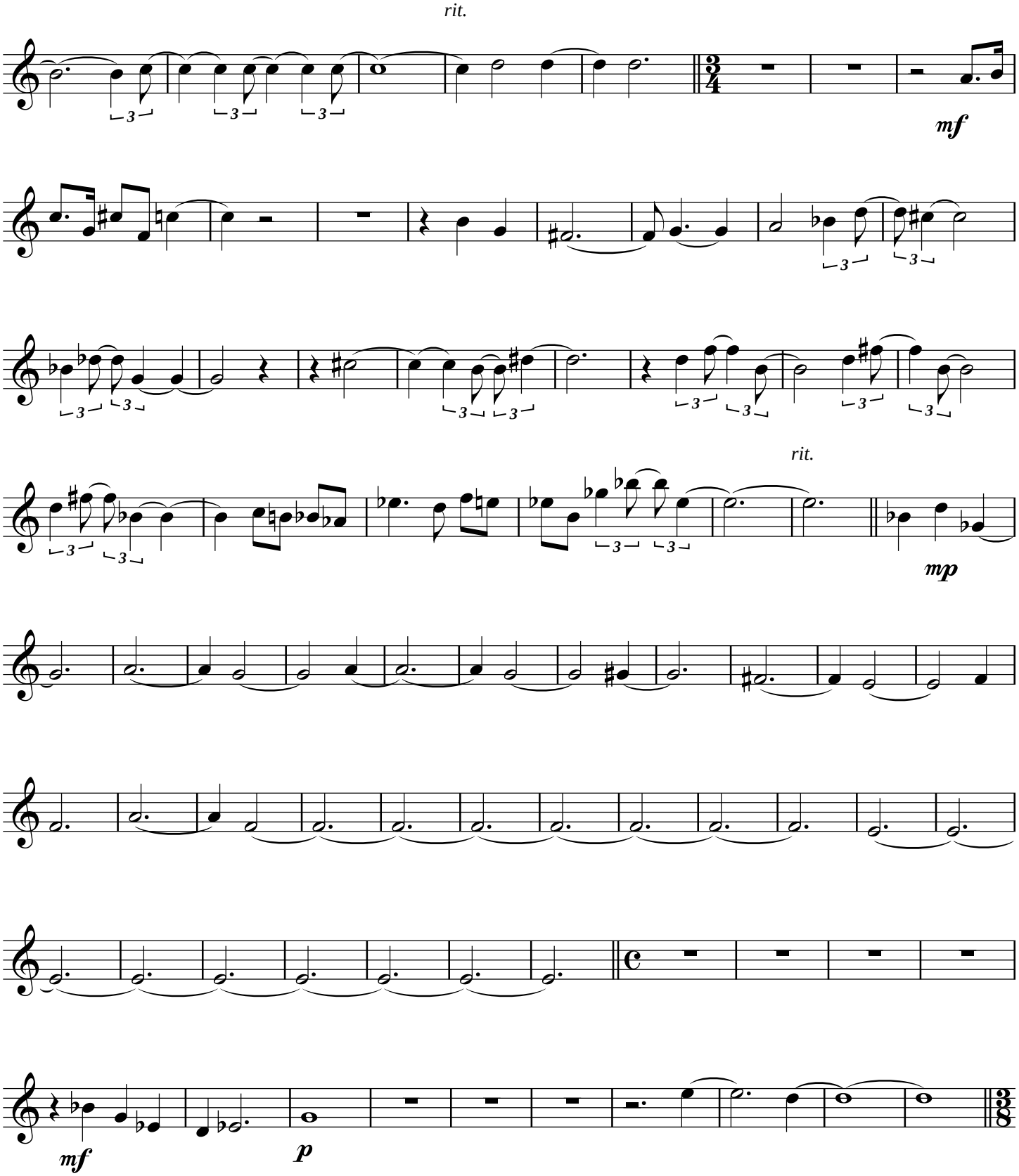
rit.
mf
rit.
mp
mf
p

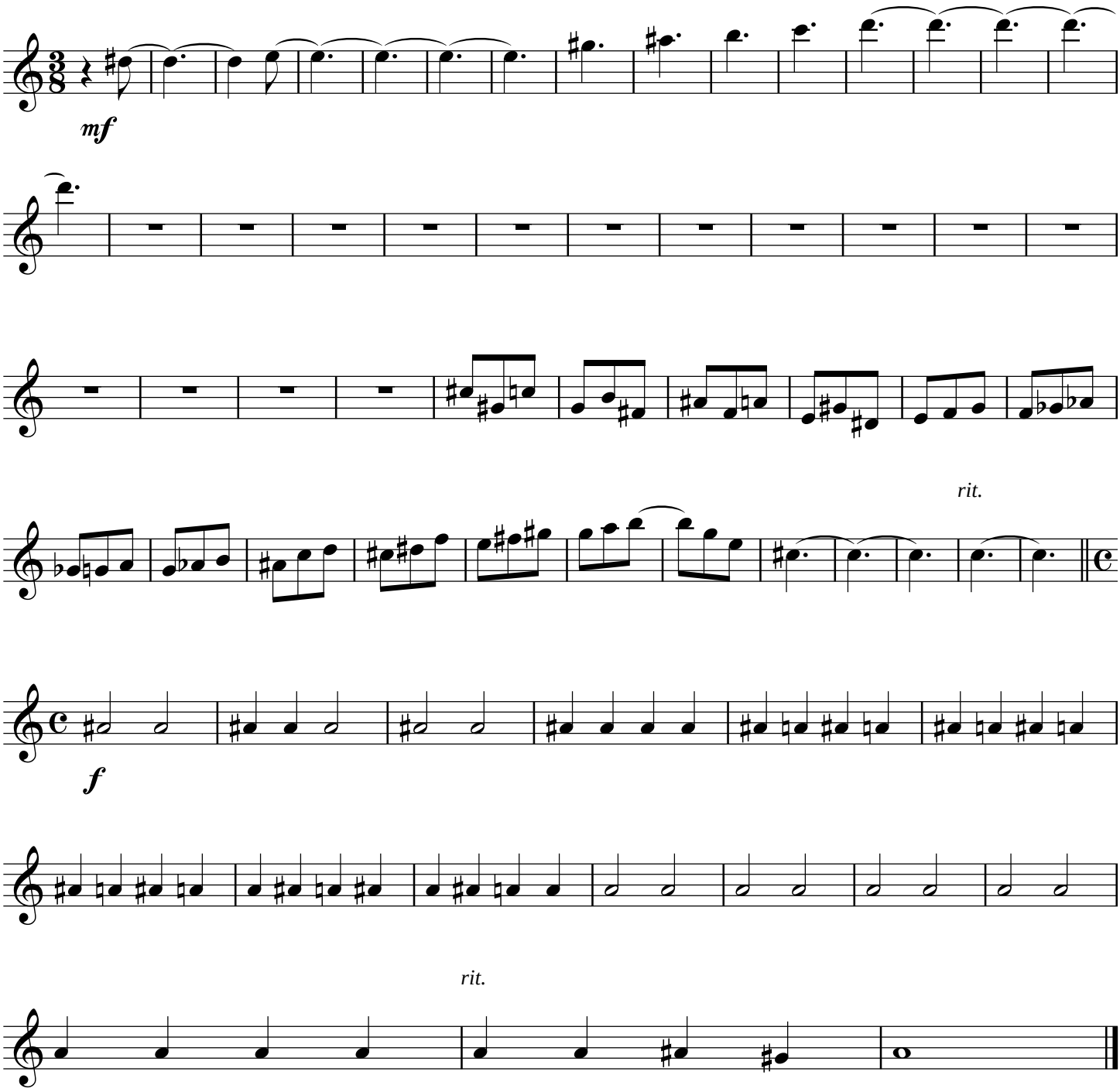
mf
rit.
f
rit.

Luares

(Tetradimensionalidade)

I- A Lua sobre o homem

Luciano S. Tavares
(Brasil)

= 98 (Contemplação)

fagote

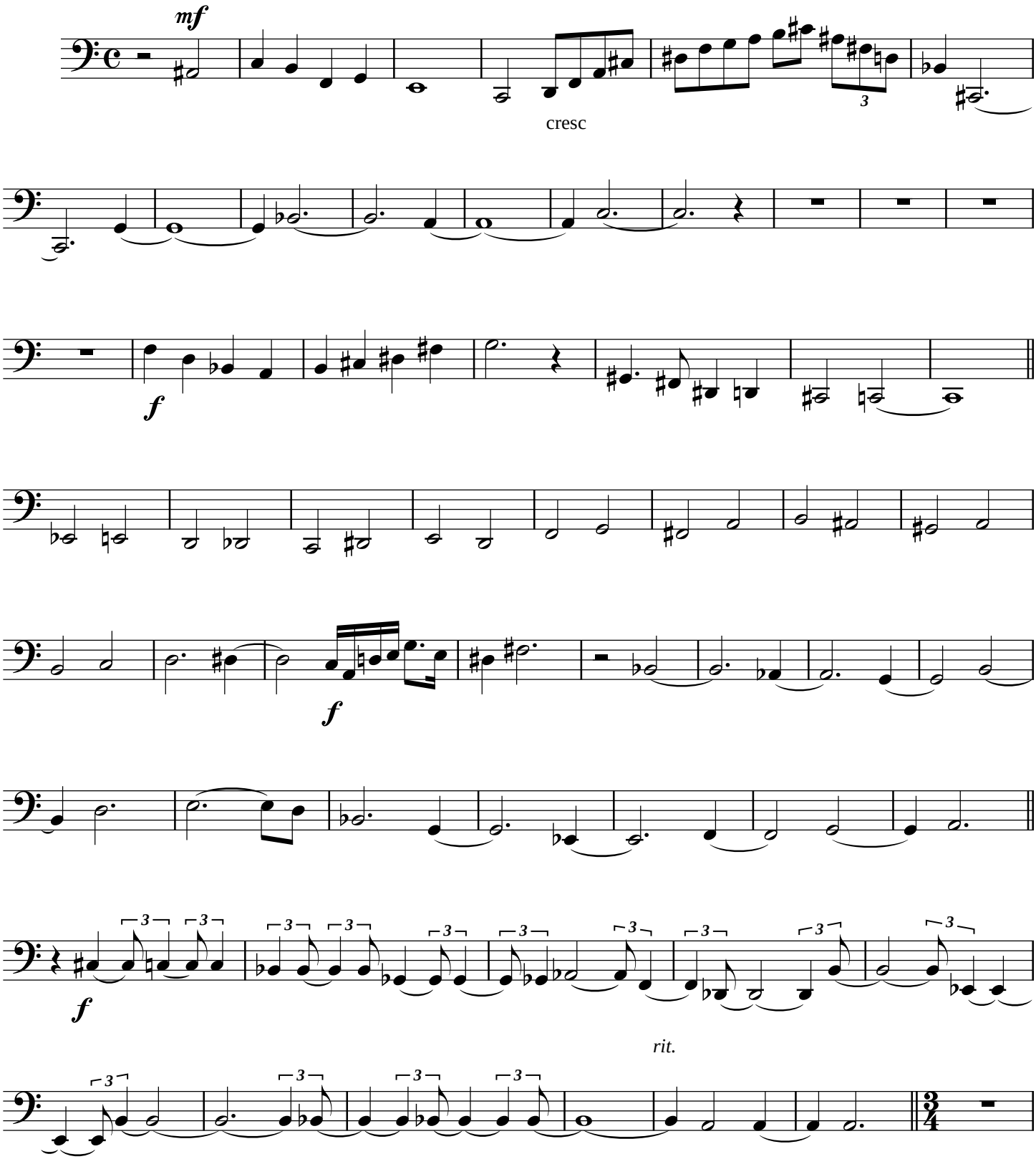

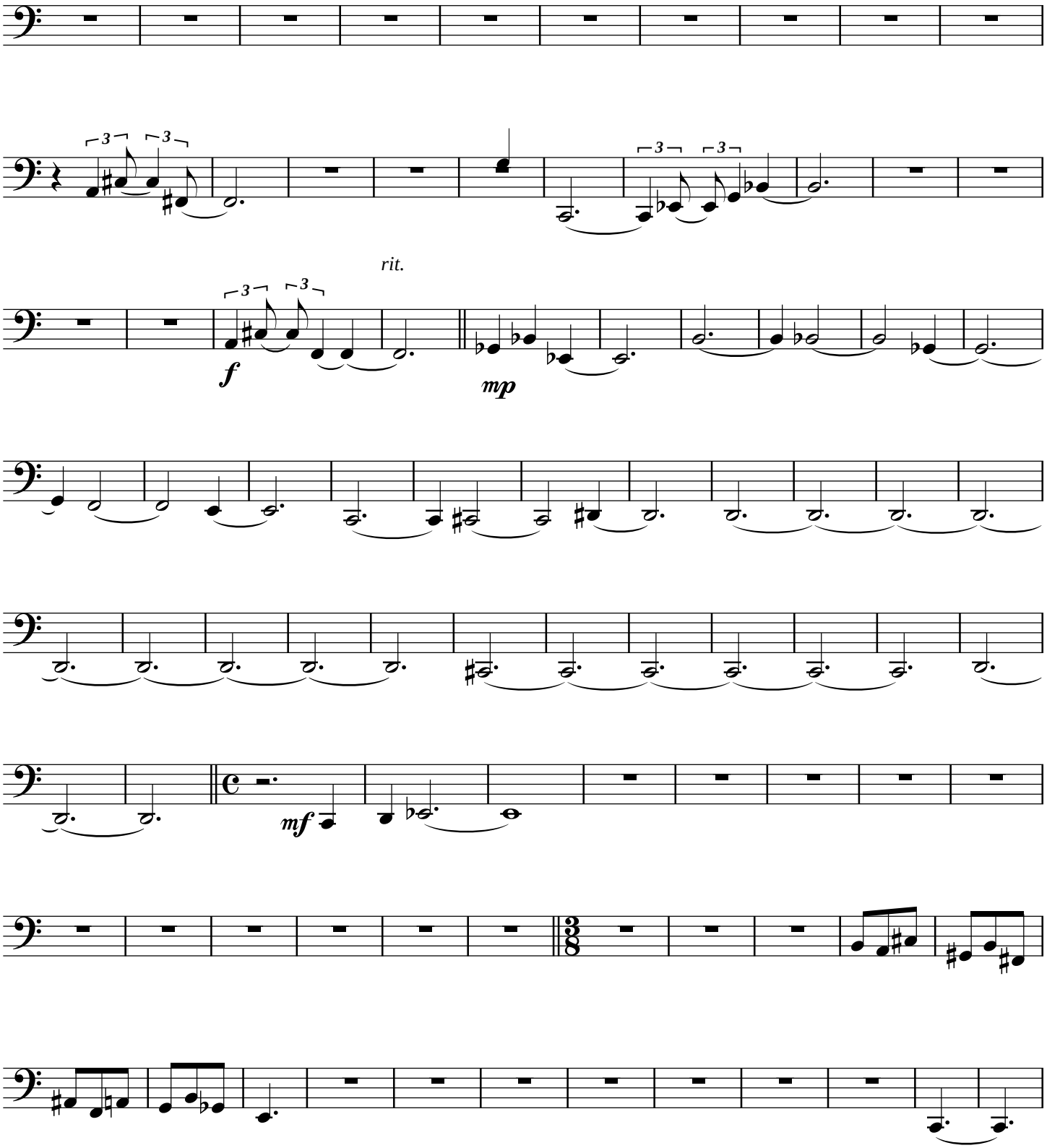
rit.
f
mp
mf

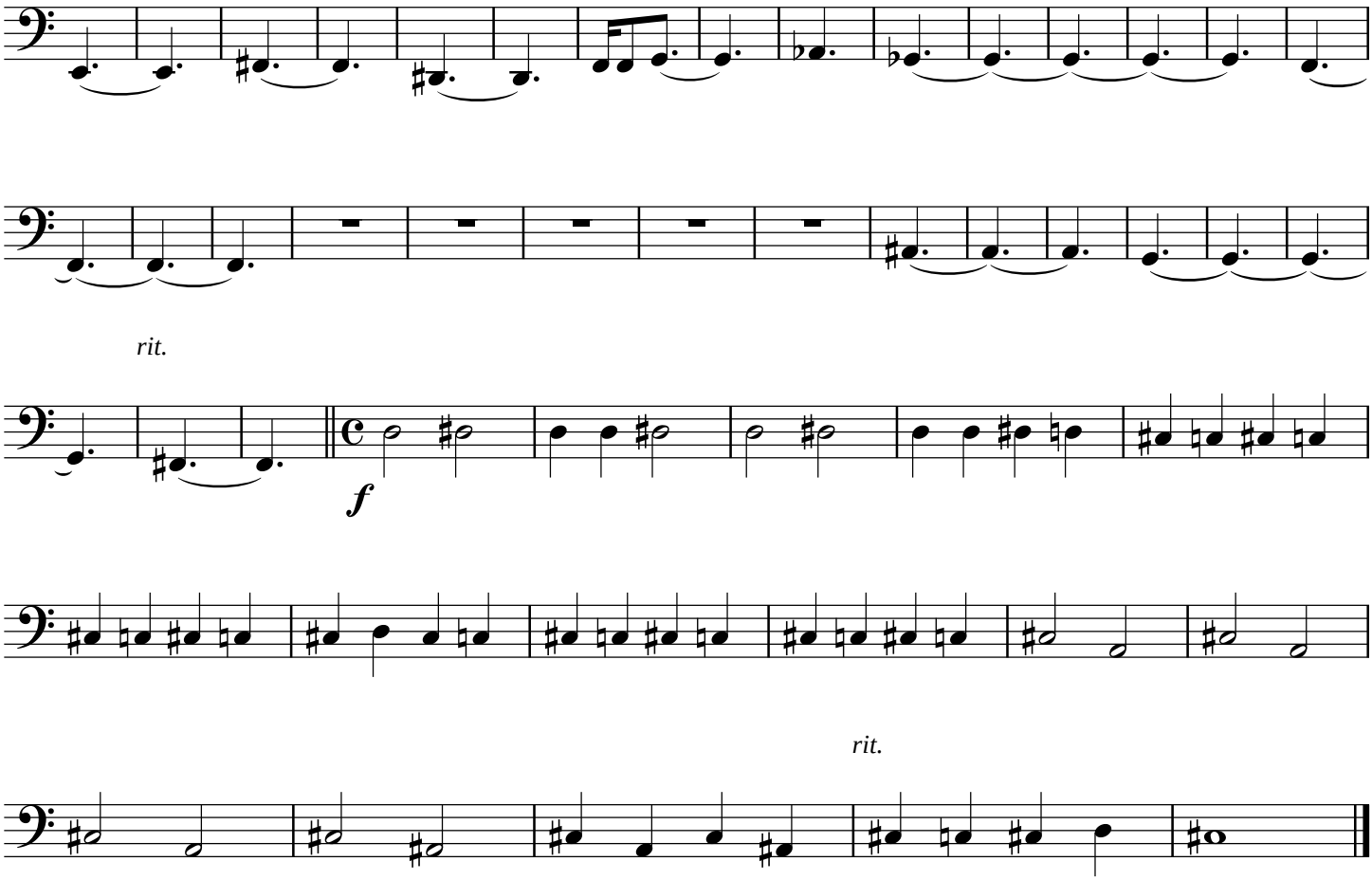
rit.
f
rit.

Luares

(Tetradimensionalidade)

I- A Lua sobre o homem

Luciano S. Tavares
(Brasil)

= 98 (Contemplação)

clarinete em sib 1

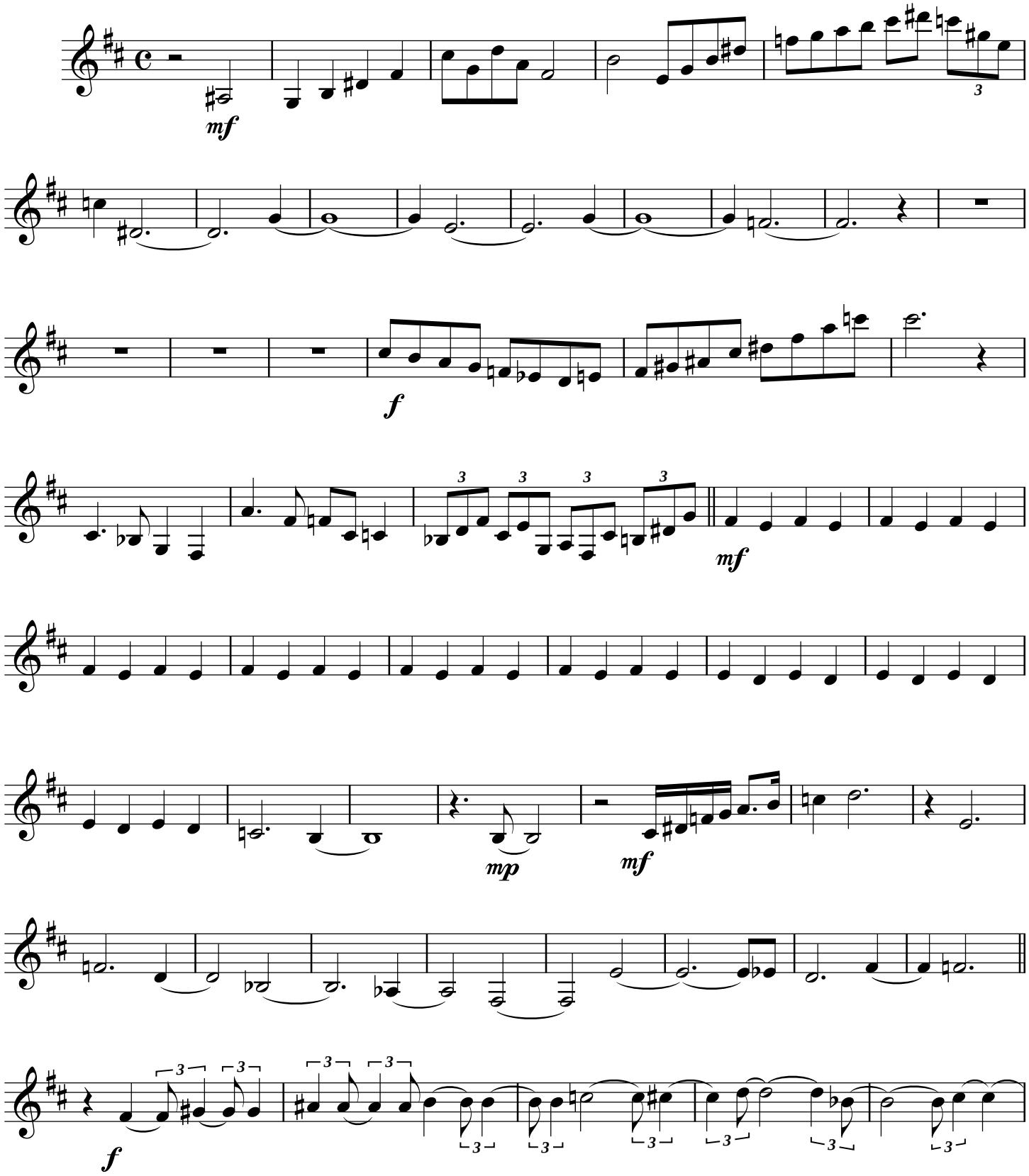

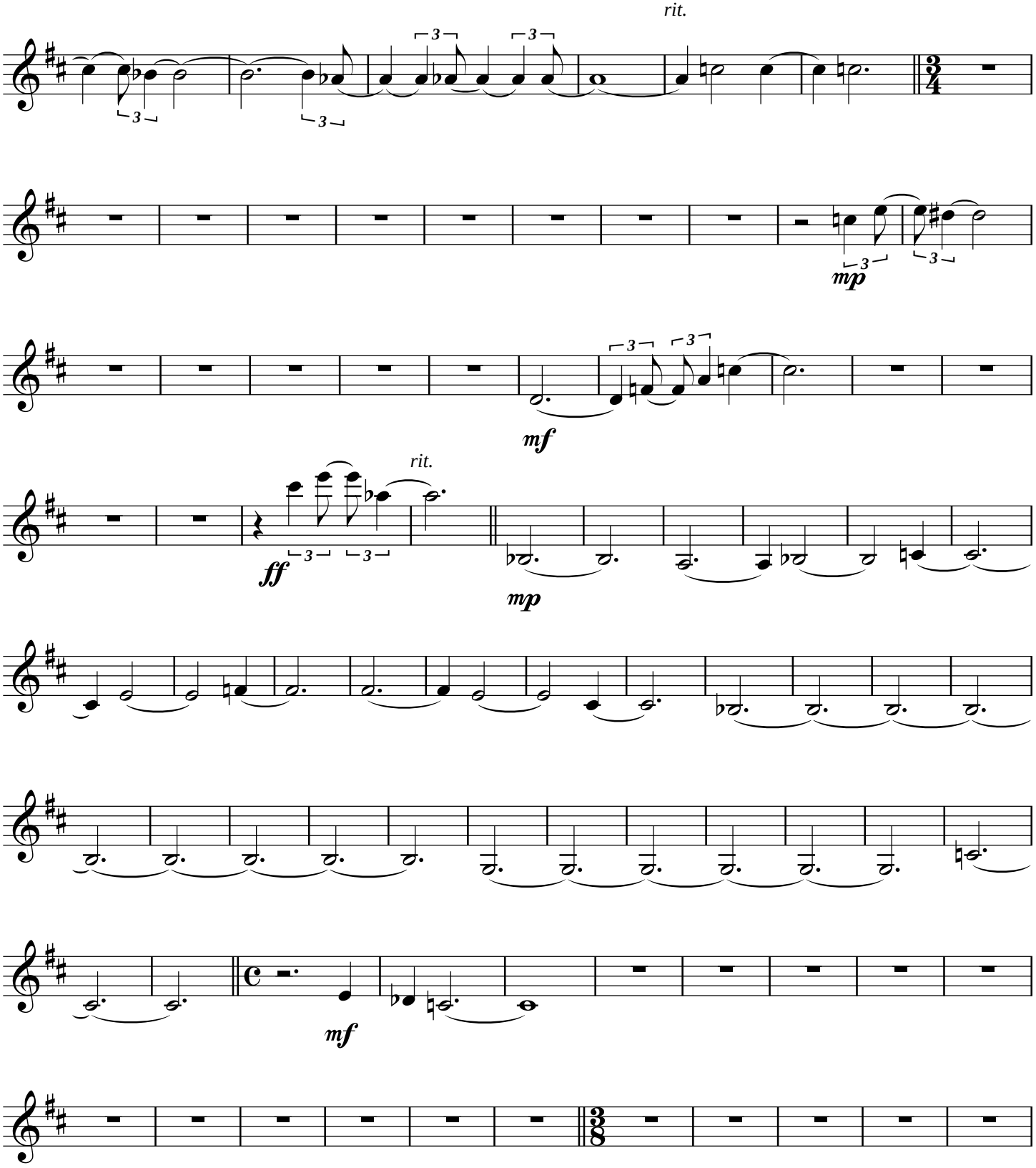
rit.
mp
mf
rit.
ff
mp
mf

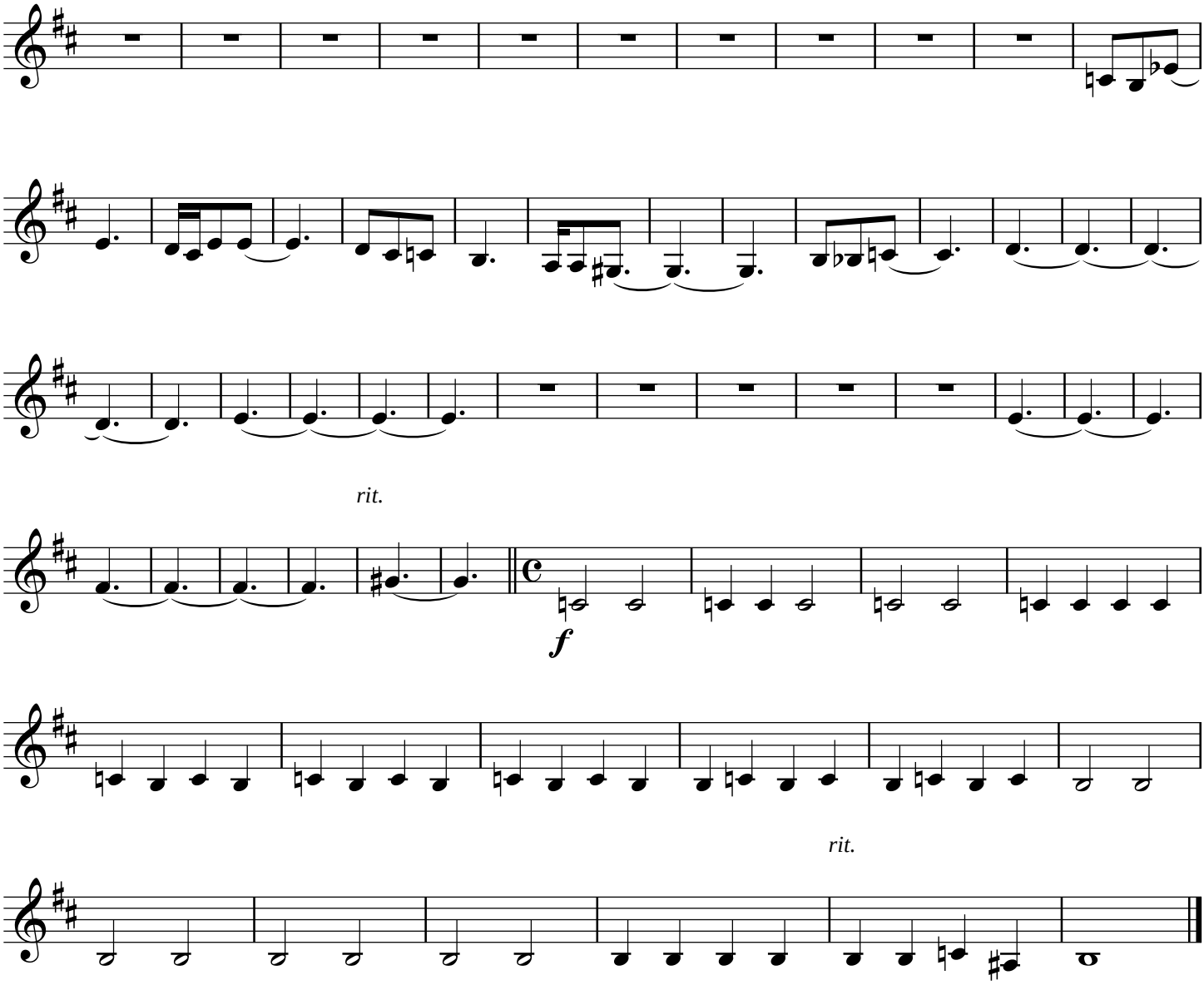
rit.
f
rit.

Luares

(Tetradimensionalidade)

I- A Lua sobre o homem

Luciano S. Tavares
(Brasil)

= 98 (Contemplação)

clarinete em sib 2

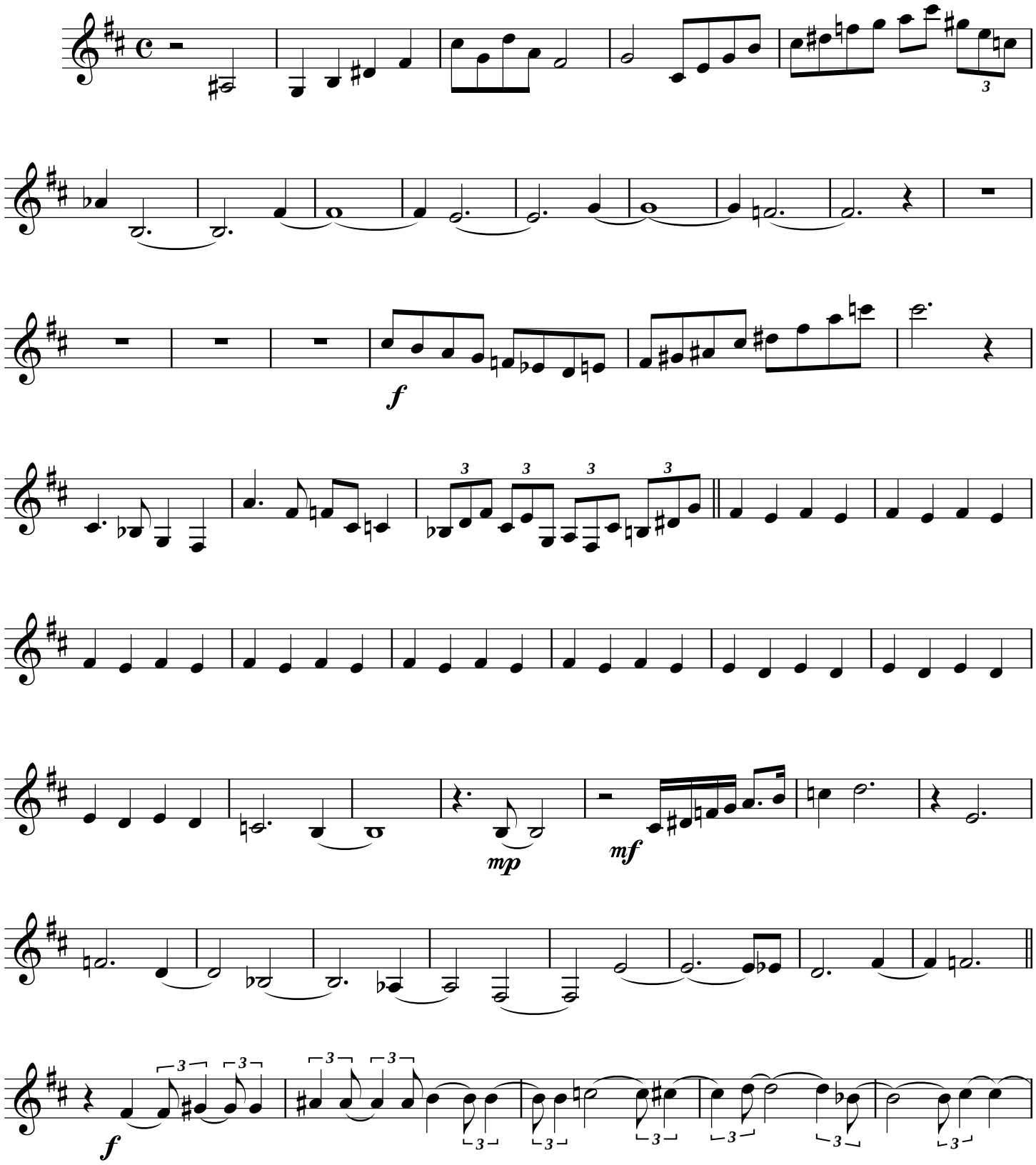

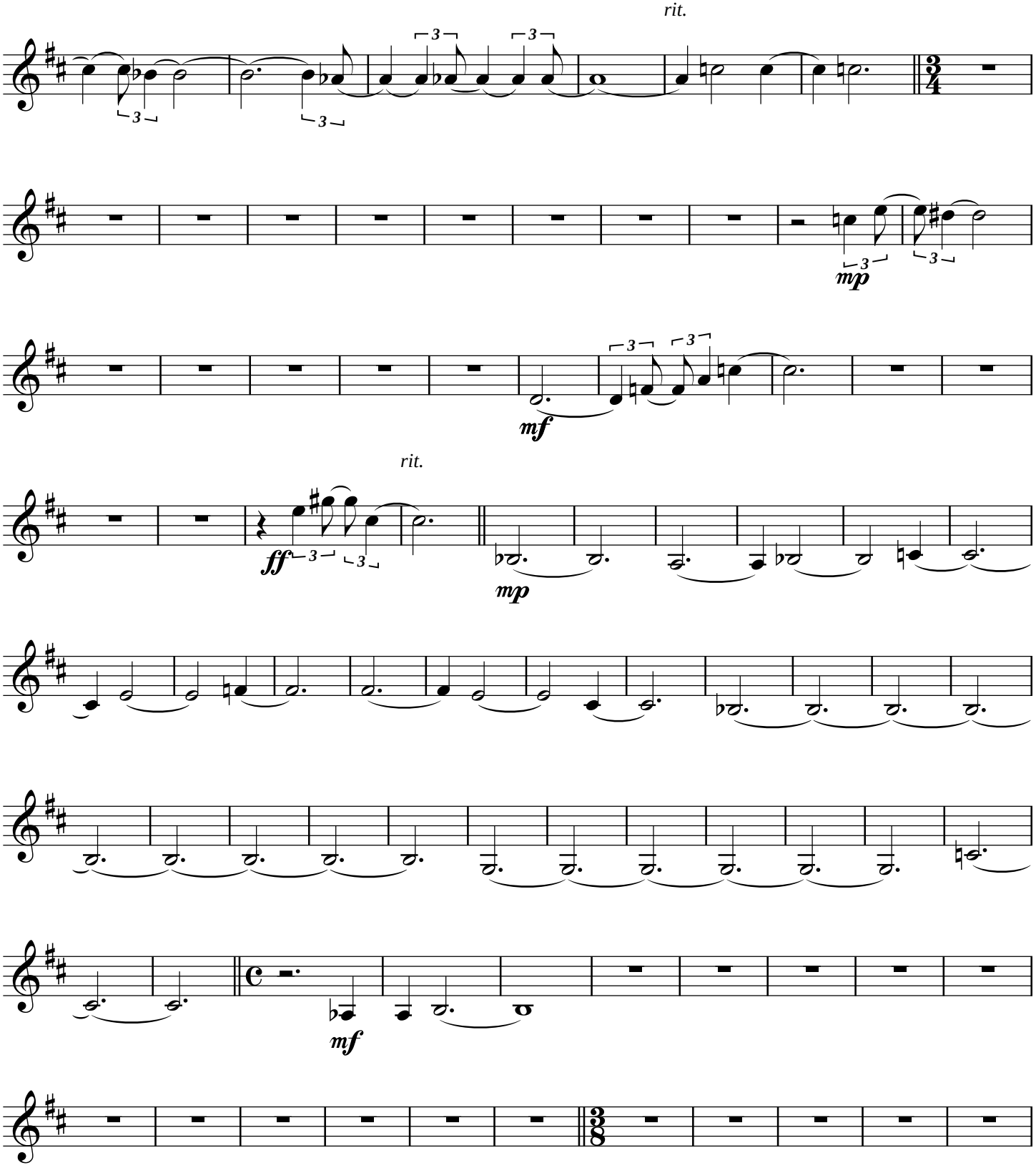
rit.
mp
mf
rit.
ff
mp
mf

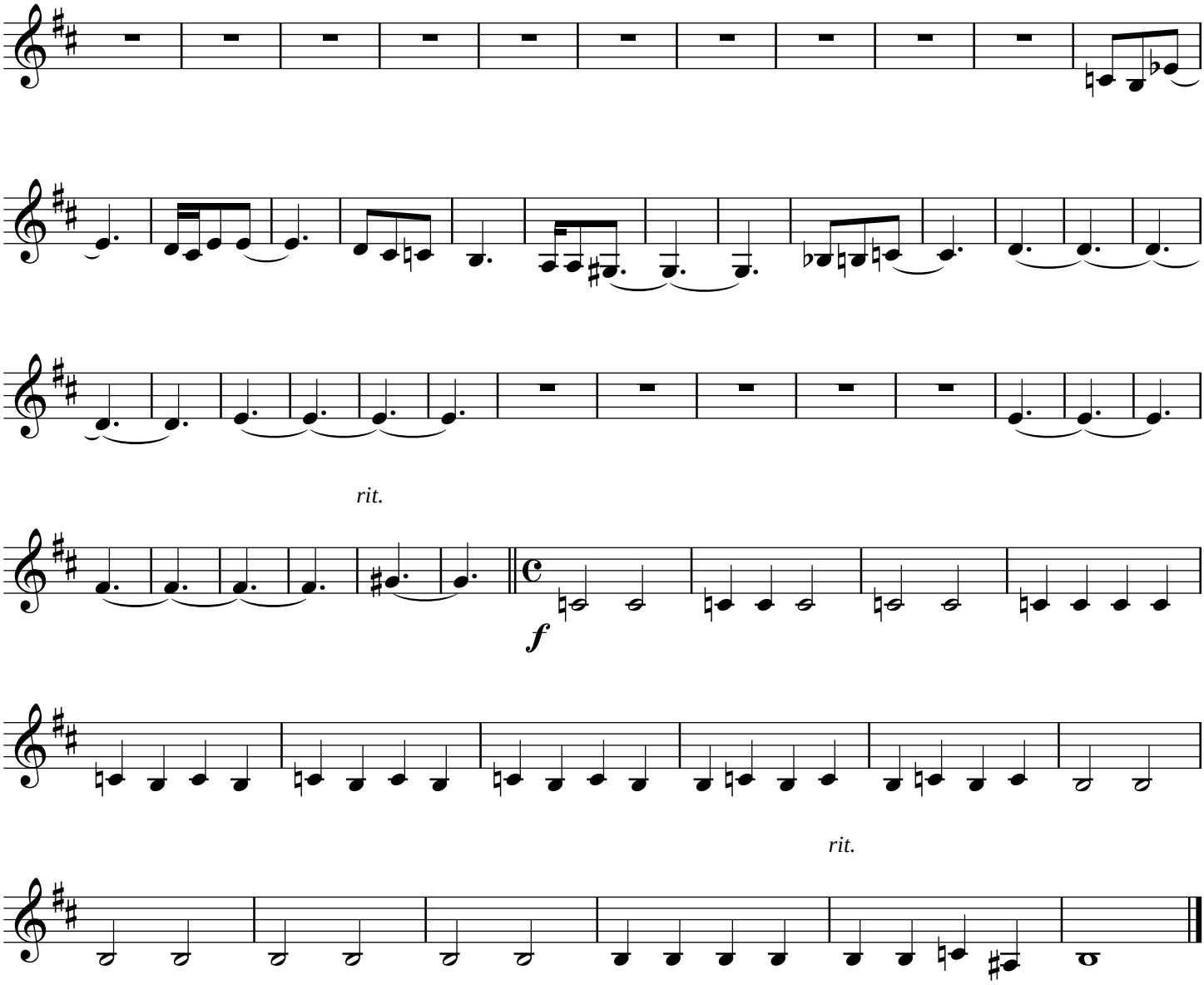
rit.
f
rit.

Luares

(Tetradimensionalidade)

I- A Lua sobre o homem

Luciano S. Tavares
(Brasil)

= 98 (Contemplação)

flauta 1

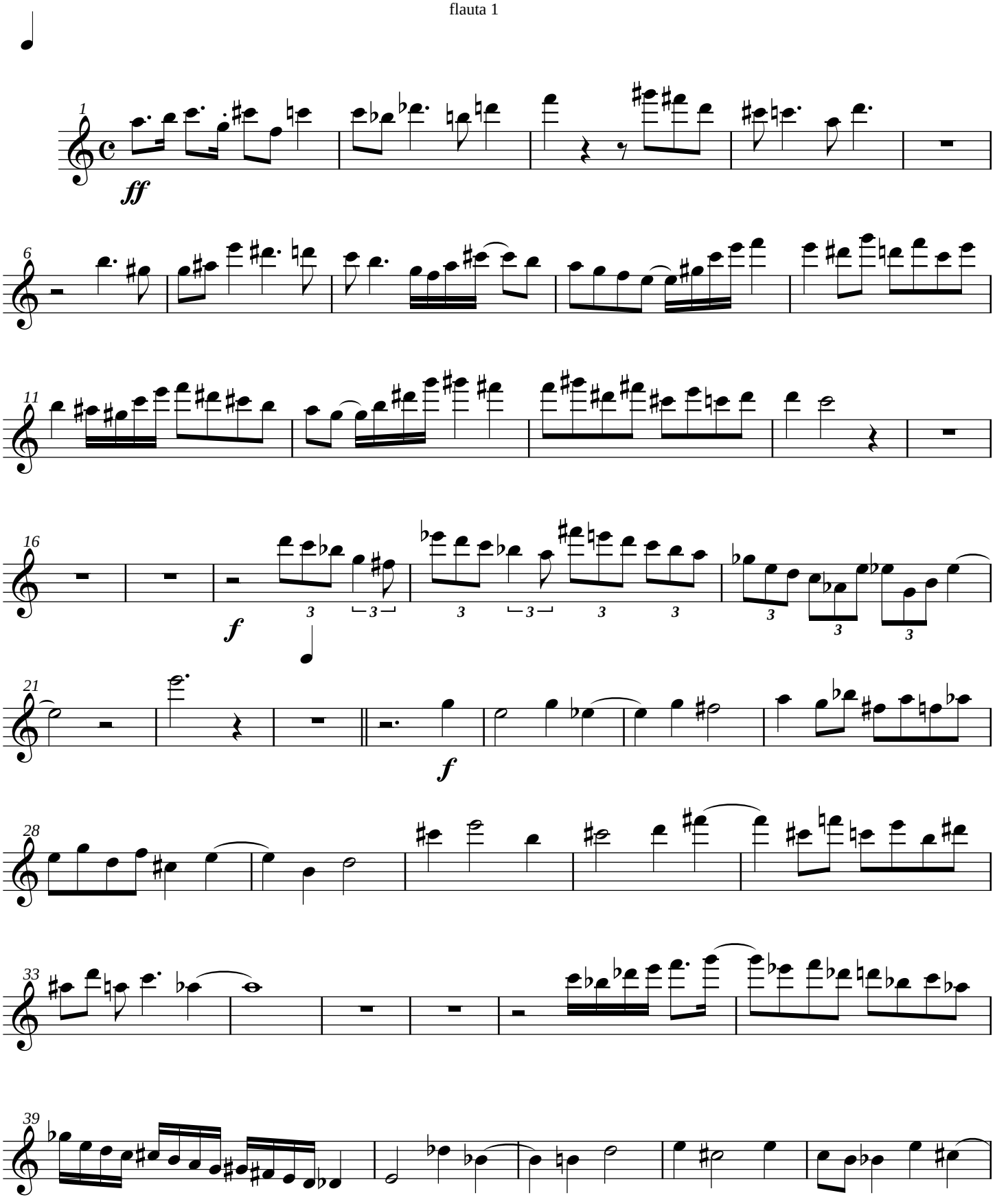

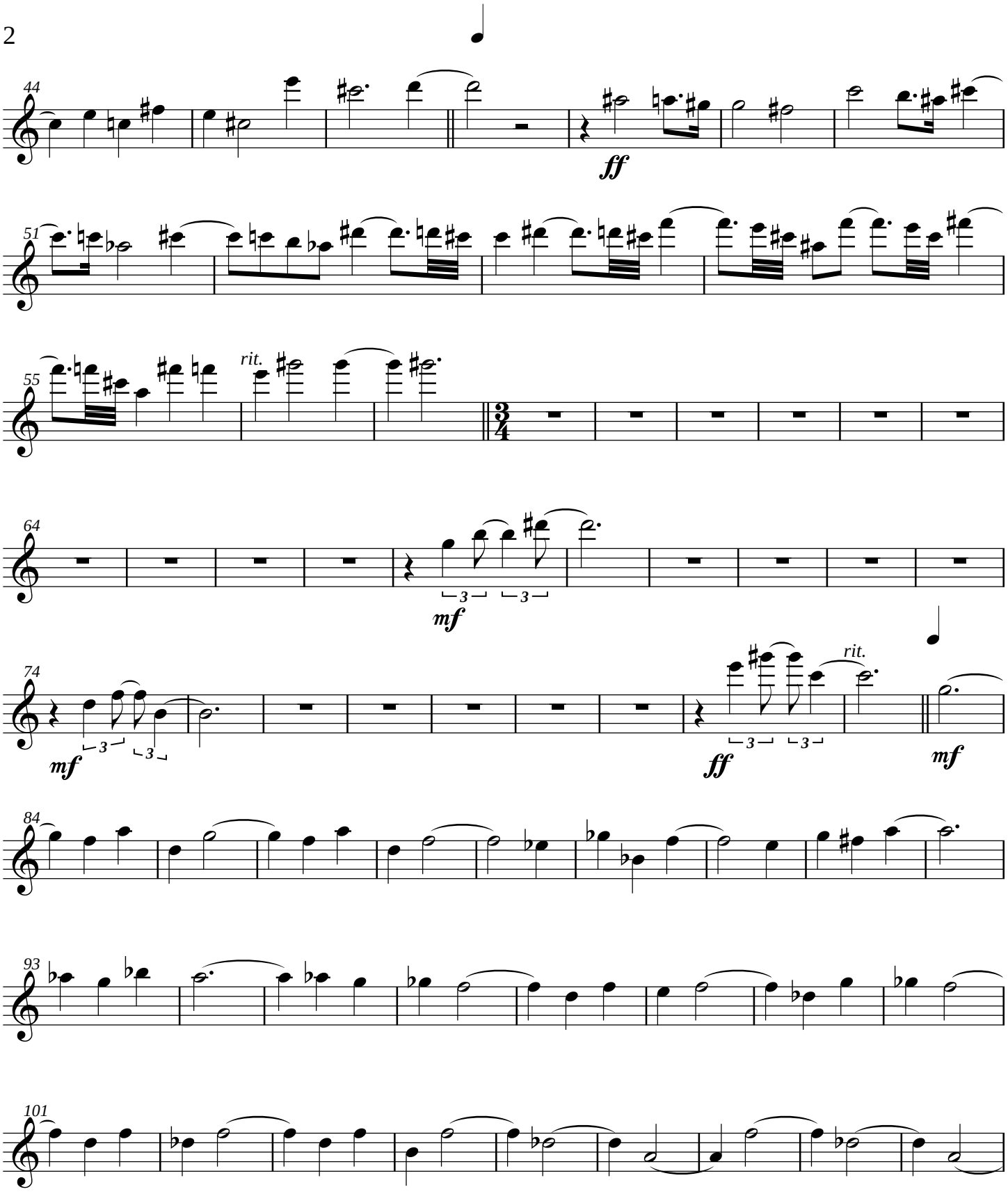
44
ff
51
55
rit.
64
mf
3
3
74
mf
3
3
rit.
ff
3
3
mf
84
93
101

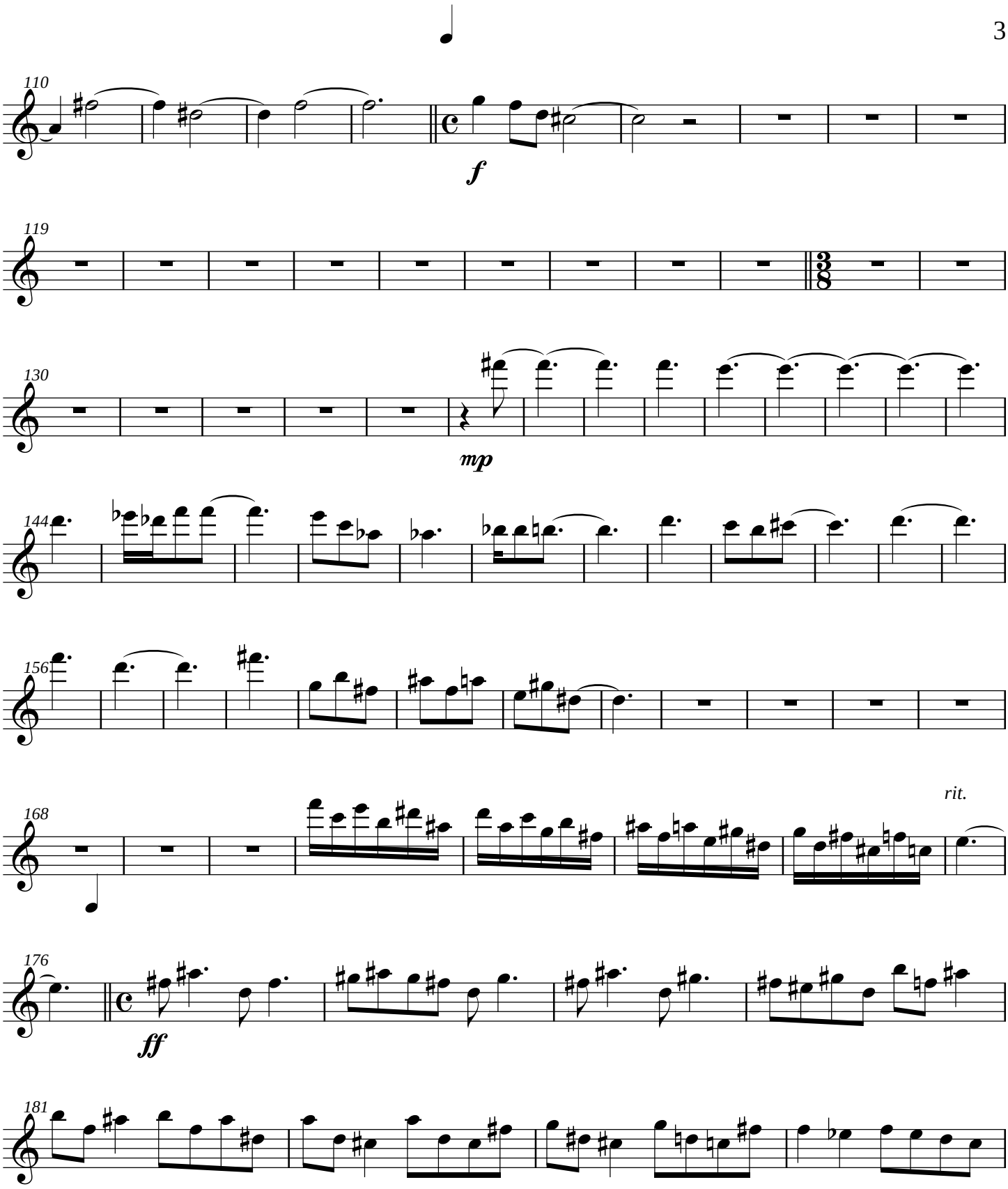
110
f
119
130
mp
144
156
168
rit.
176
ff
181

= 88 (O canto lunar)

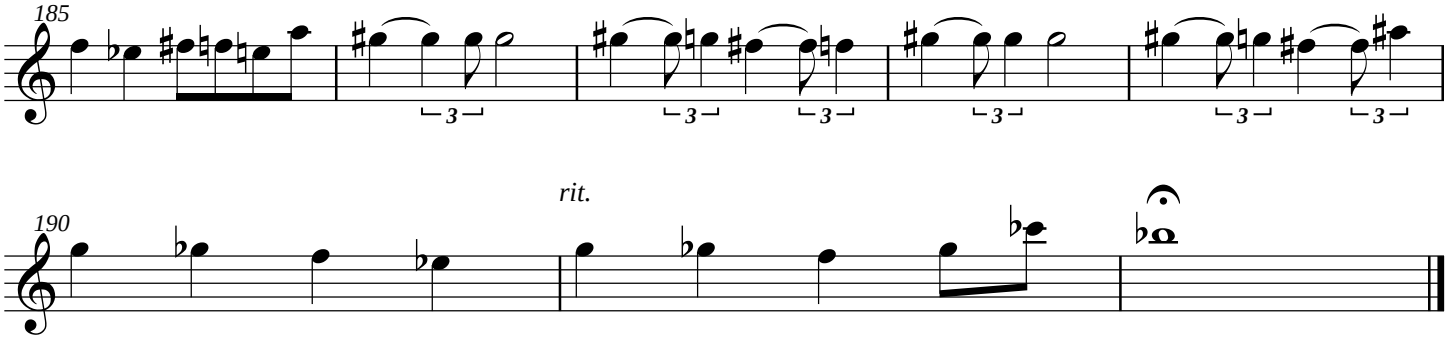

Luares

(Tetradimensionalidade)

I- A Lua sobre o homem

Luciano S. Tavares
(Brasil)

= 98 (Contemplação)

flauta 2

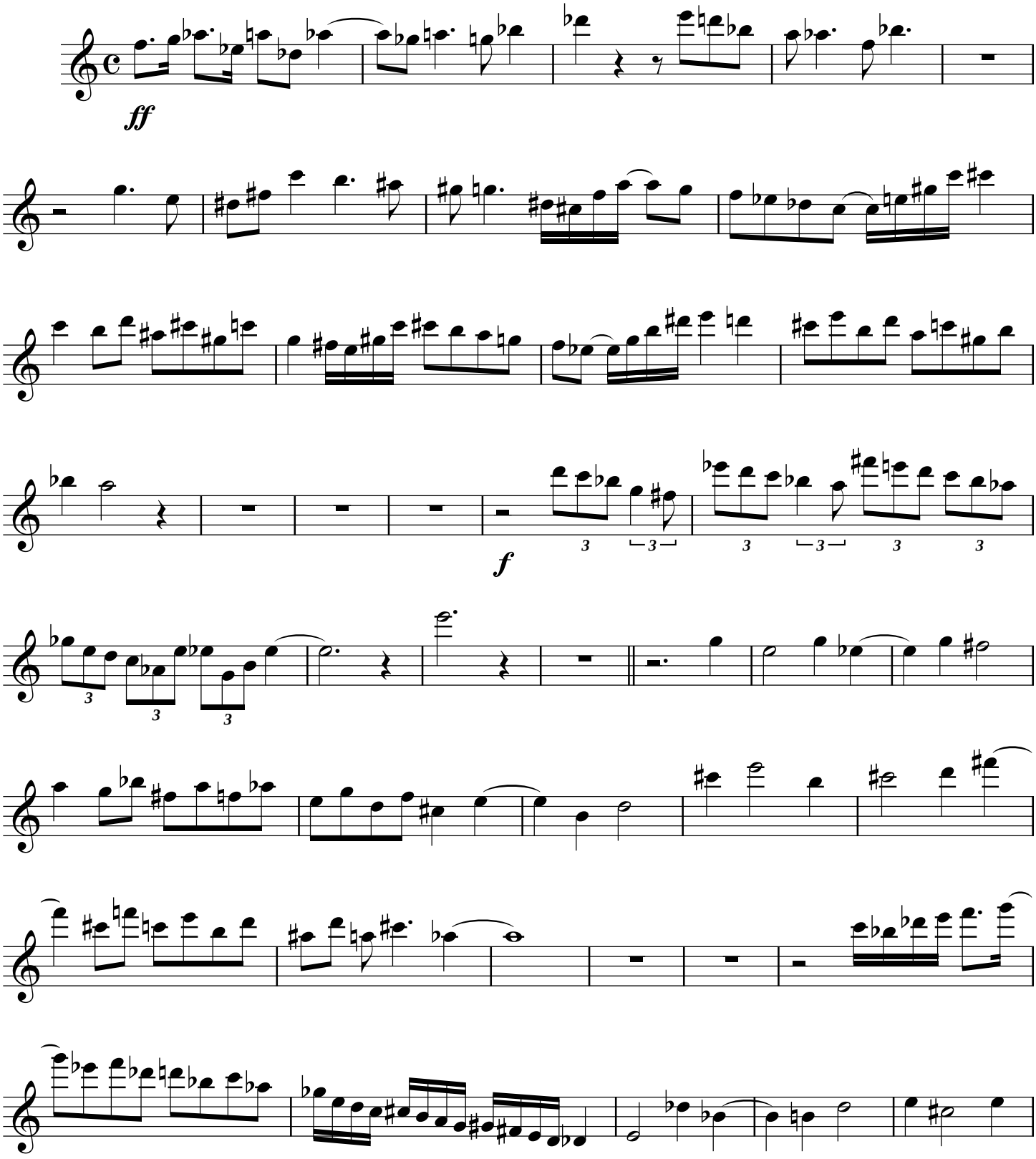

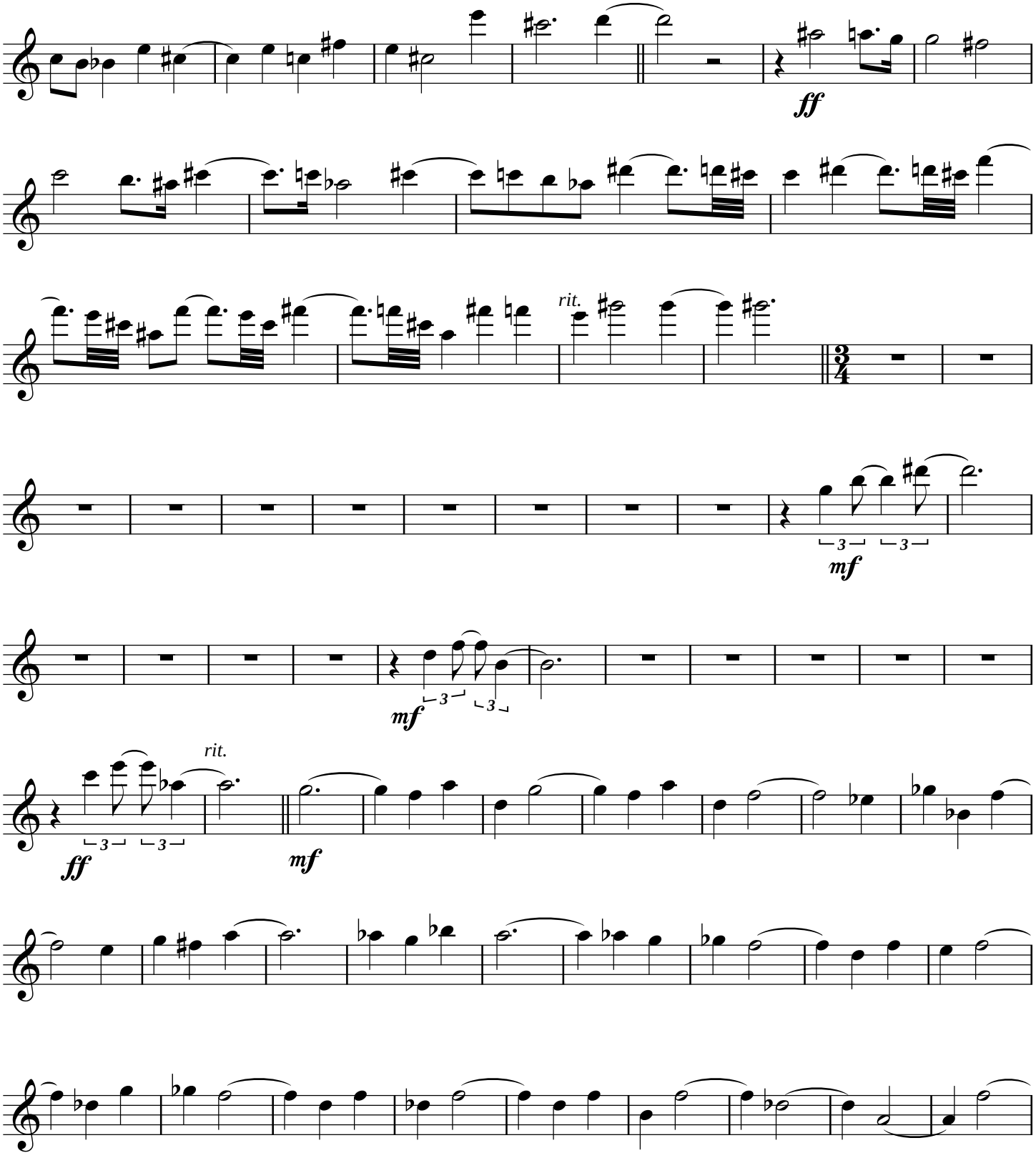
ff
rit.
mf
mf
rit.
ff
mf

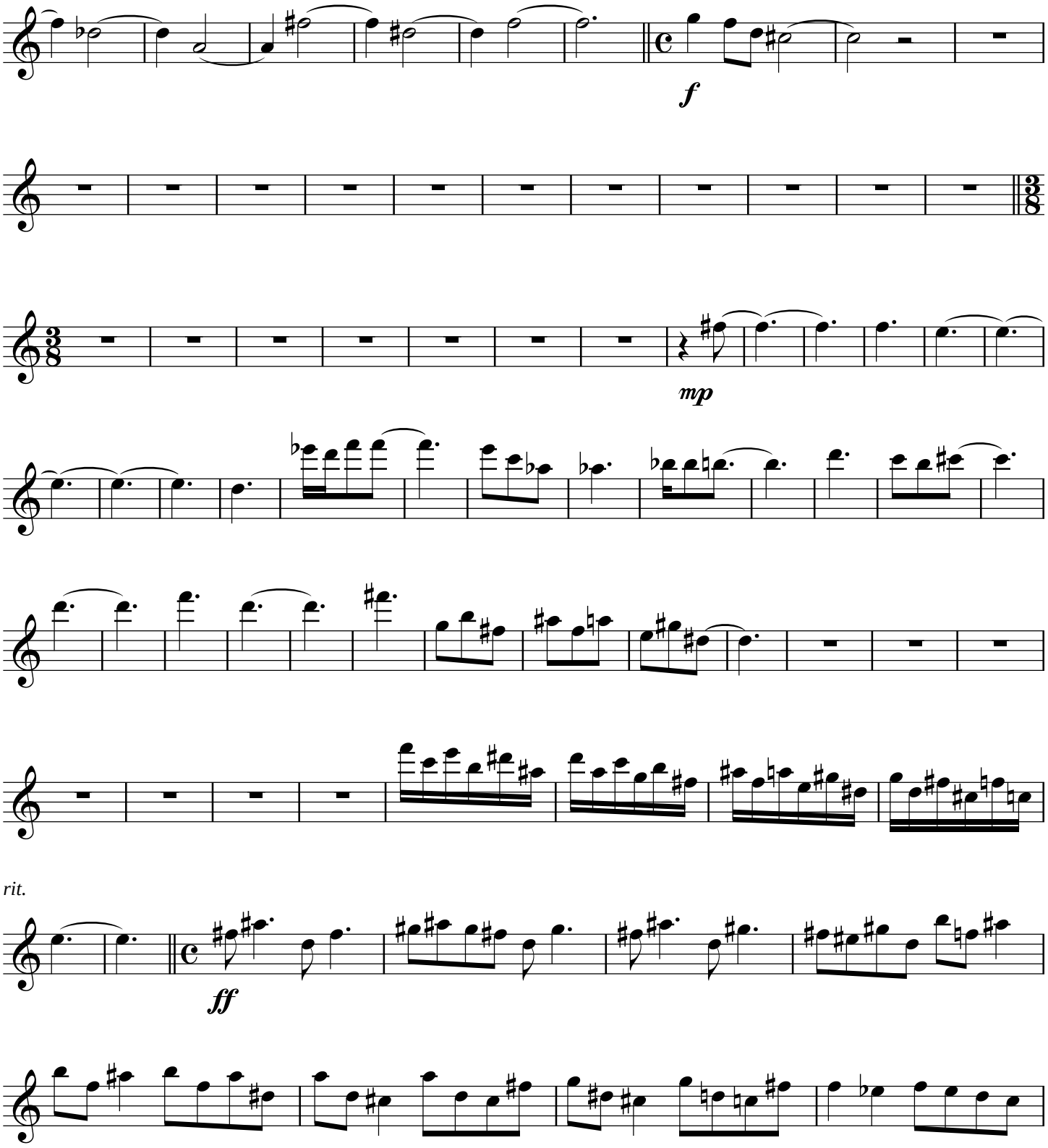
f
mp
rit.
ff

= 88 (O canto lunar)

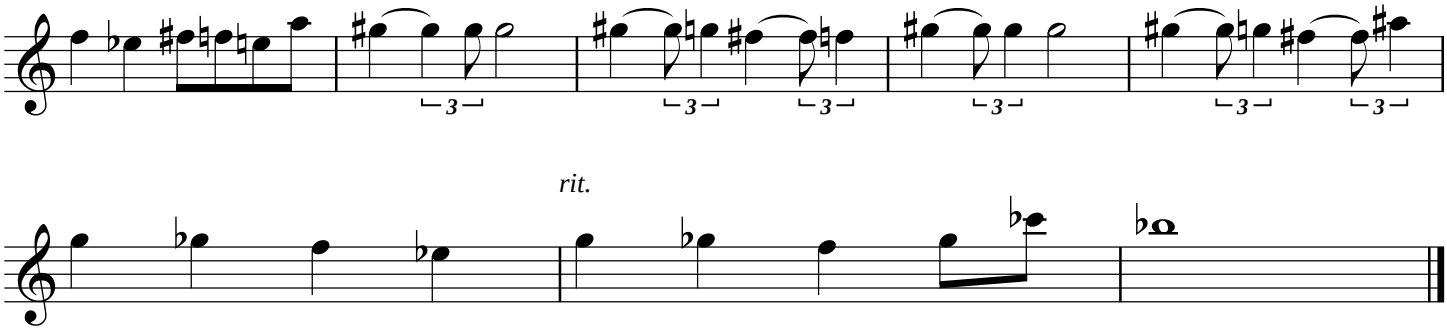

rit.

Luares

(Tetradimensionalidade)

I- A Lua sobre o homem

Luciano S. Tavares
(Brasil)

= 98 (Contemplação)

oboe 1

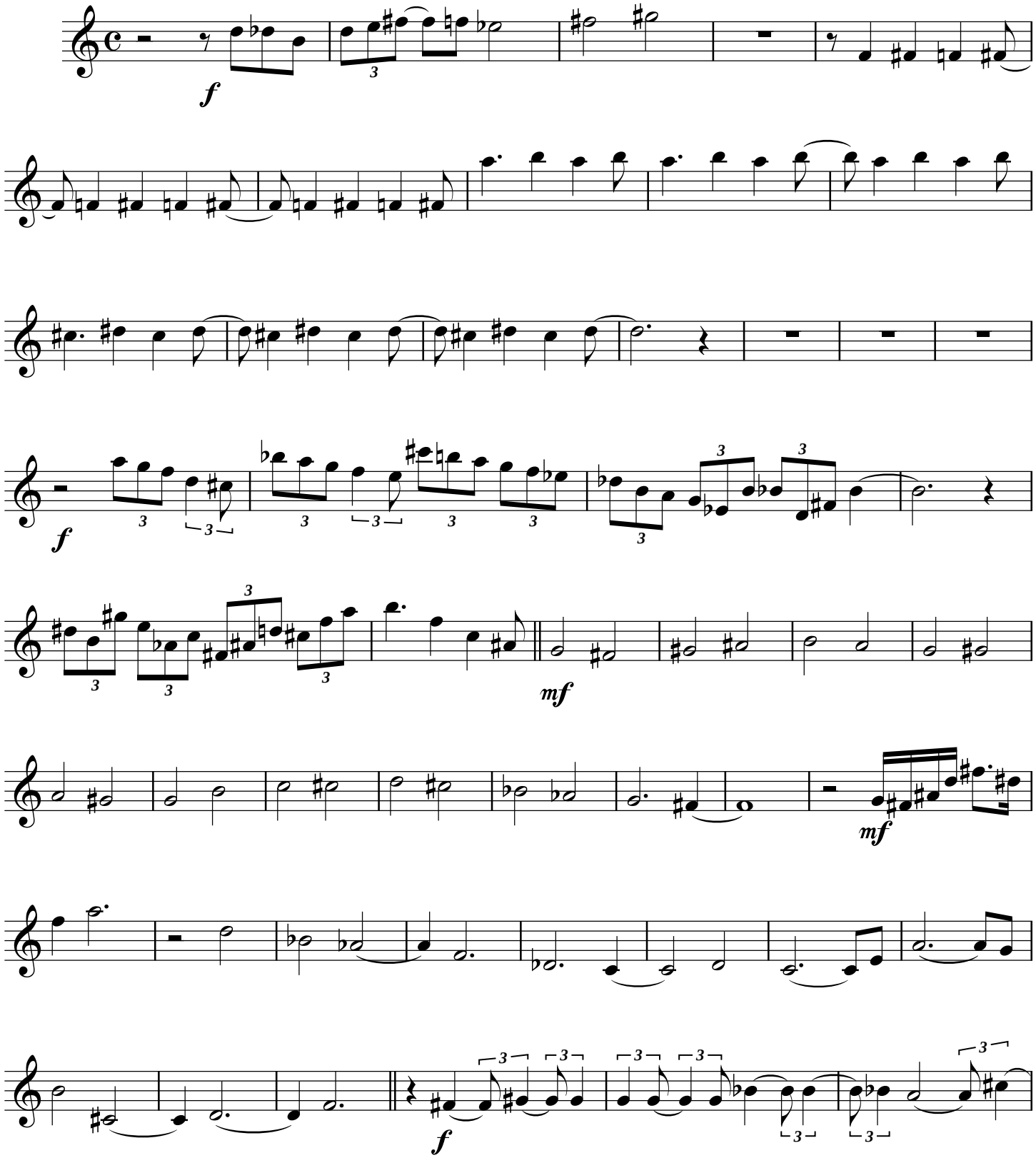

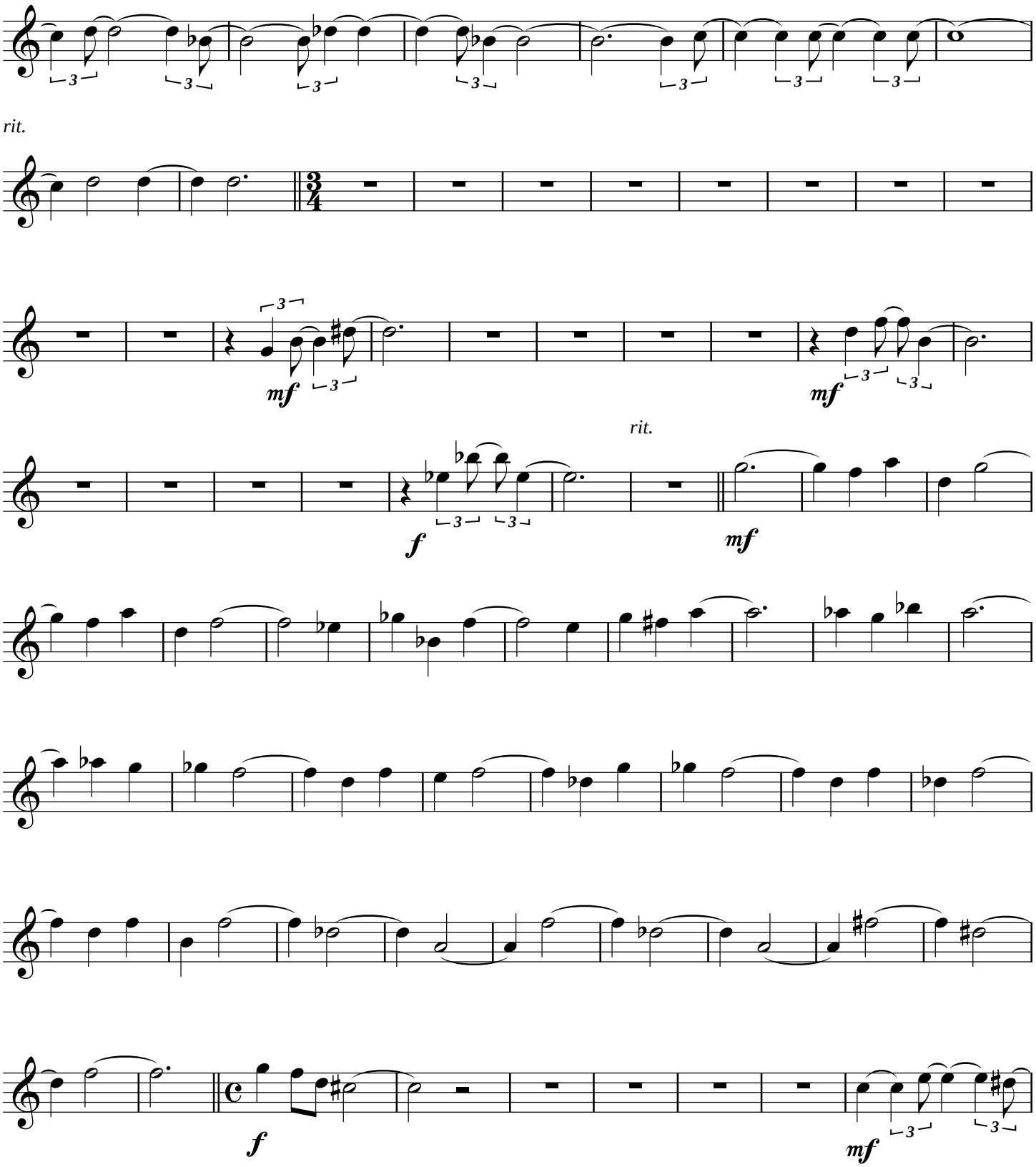
rit.
mf
mf
rit.
f
mf
f
mf

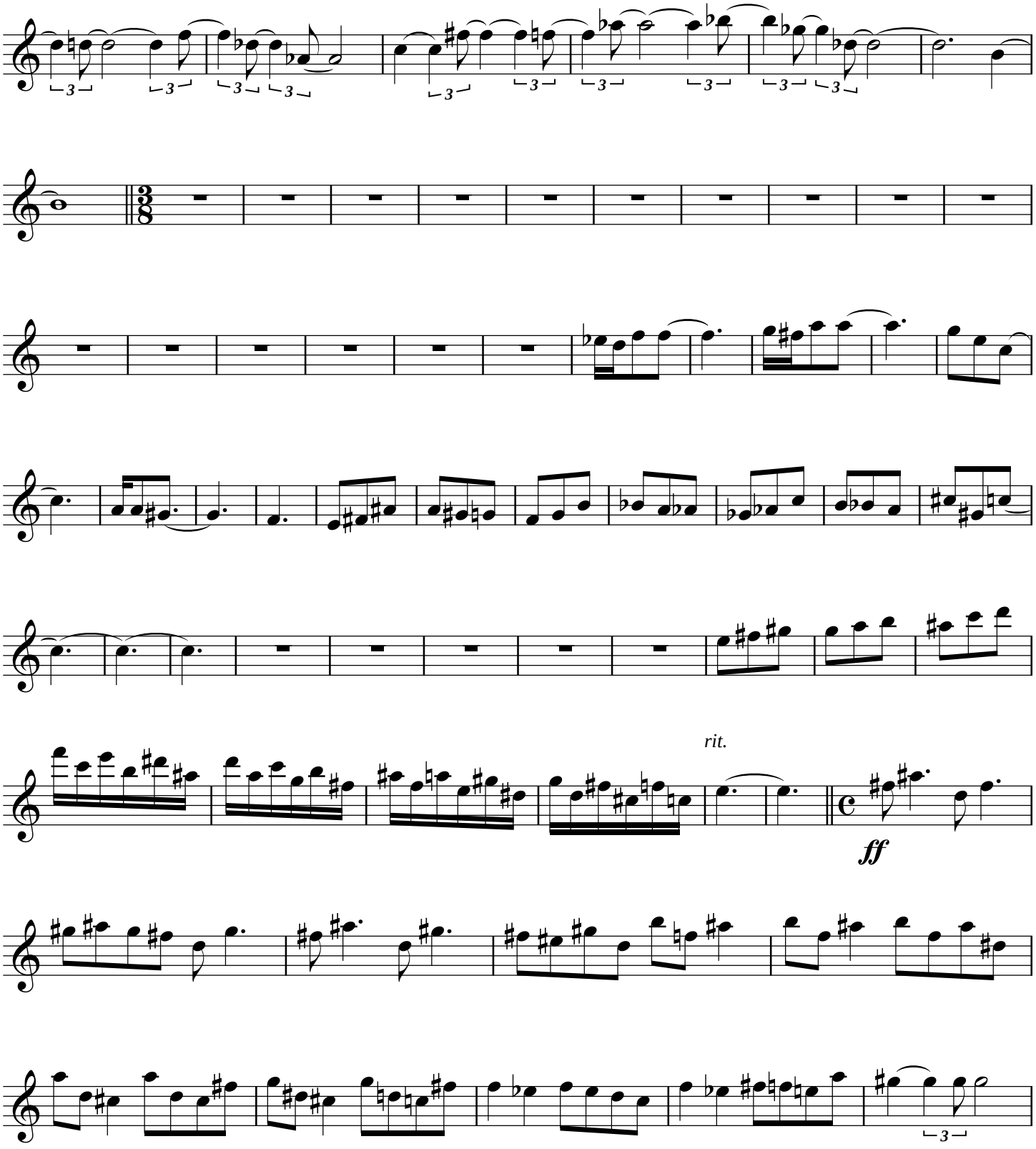
rit.
ff

= 88 (O canto lunar)

rit.

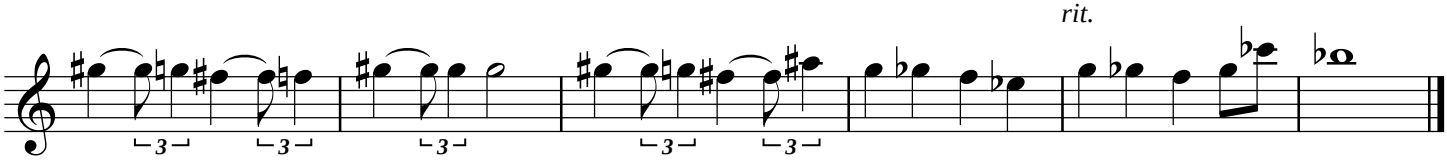

Luares

(Tetradimensionalidade)

I- A Lua sobre o homem

Luciano S. Tavares
(Brasil)

= 98 (Contemplação)

oboe 2

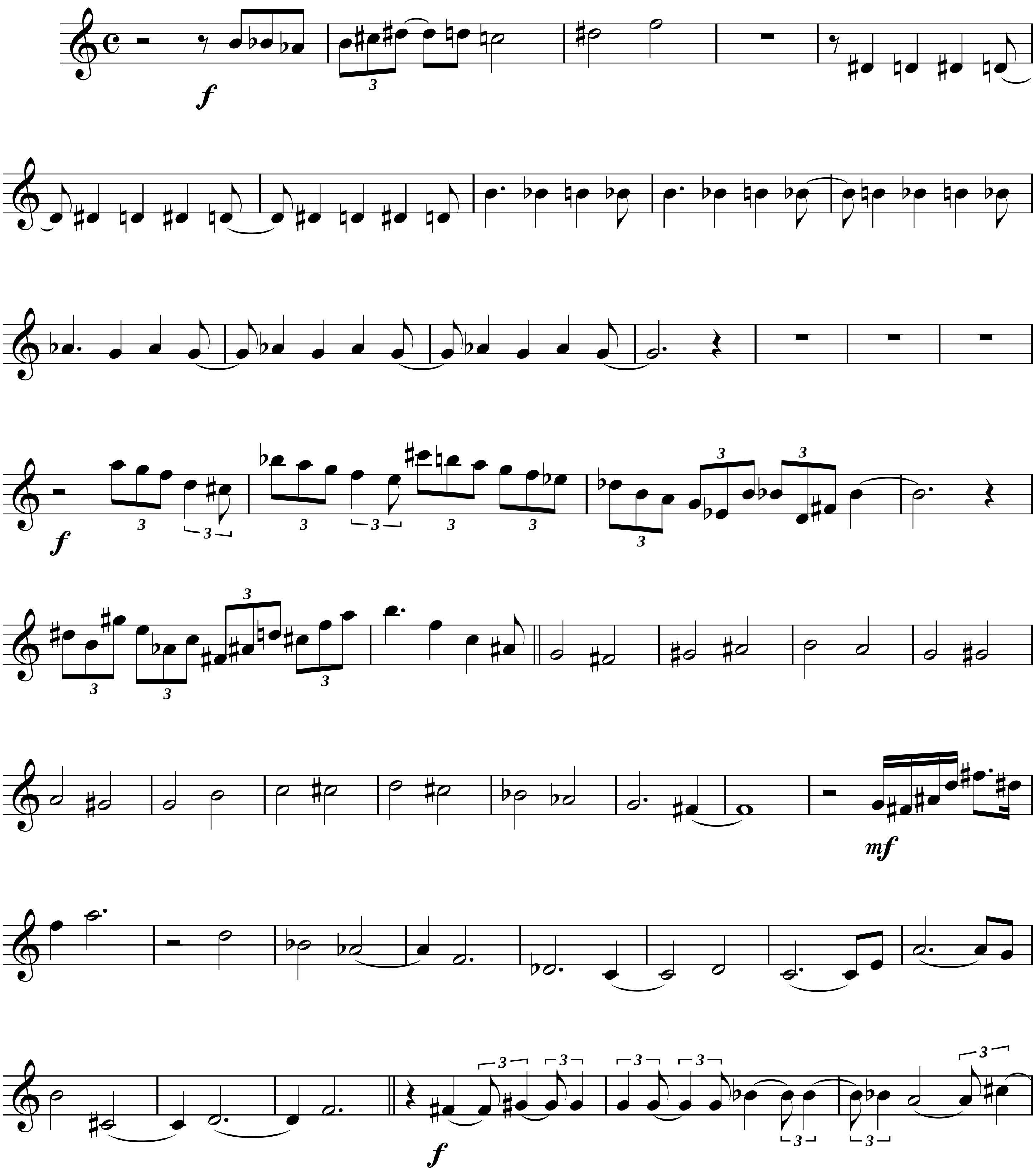

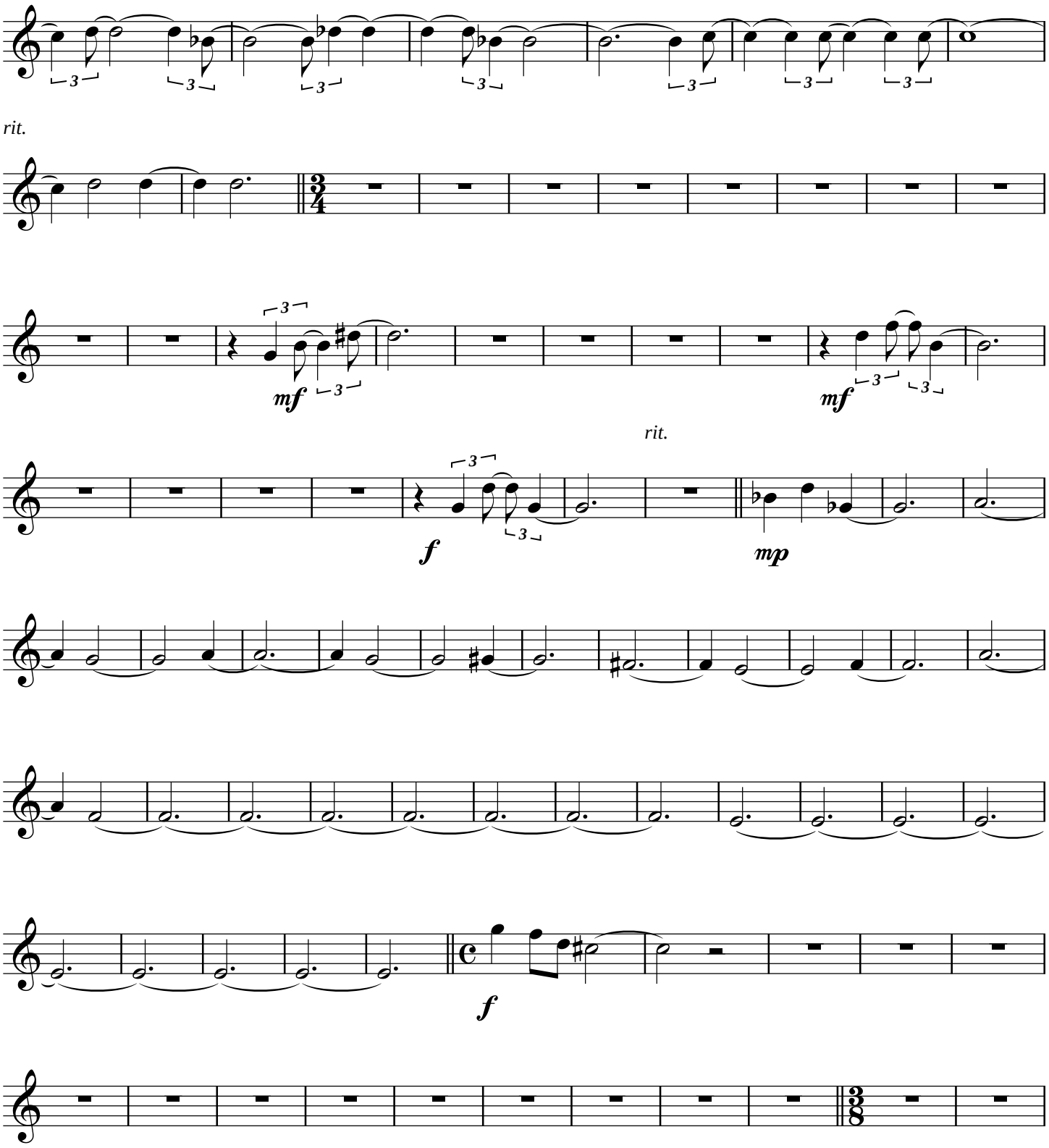
rit.
mf
mf
rit.
f
mp
f

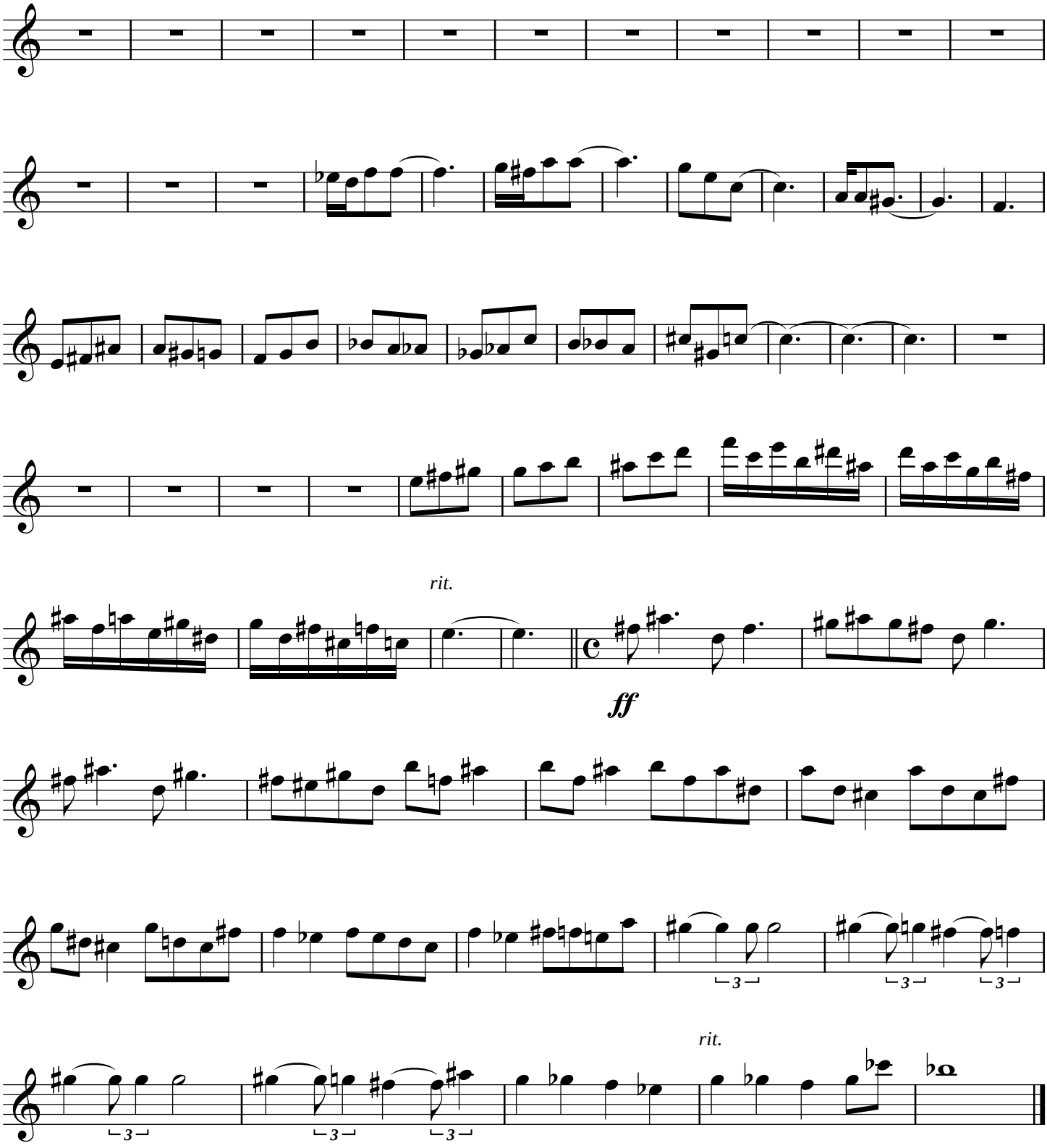
rit.
ff
rit.

Luares

(Tetradimensionalidade)

I- A Lua sobre o homem

Luciano S. Tavares
(Brasil)

= 98 (Contemplação)

trompa em fa 1

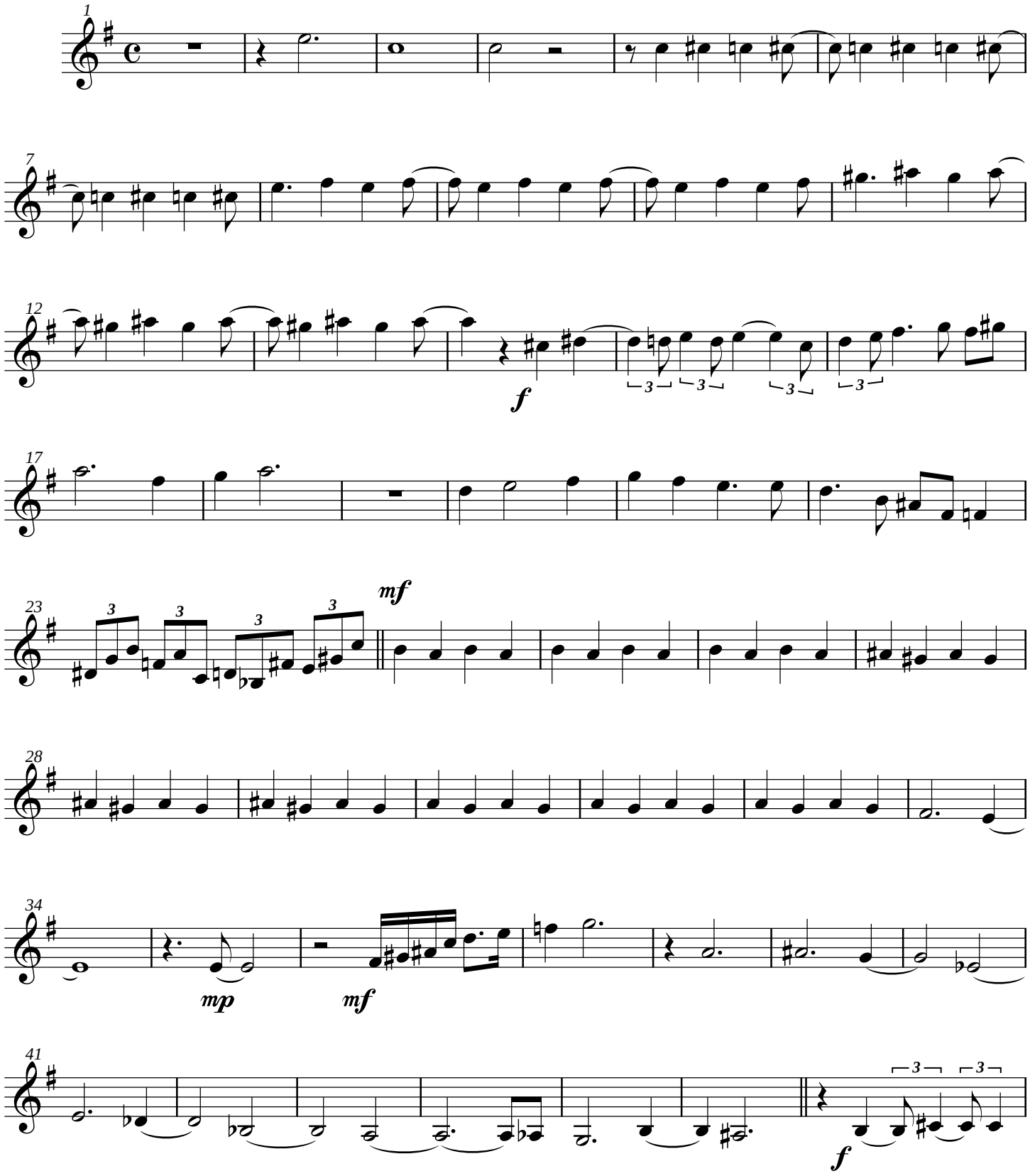

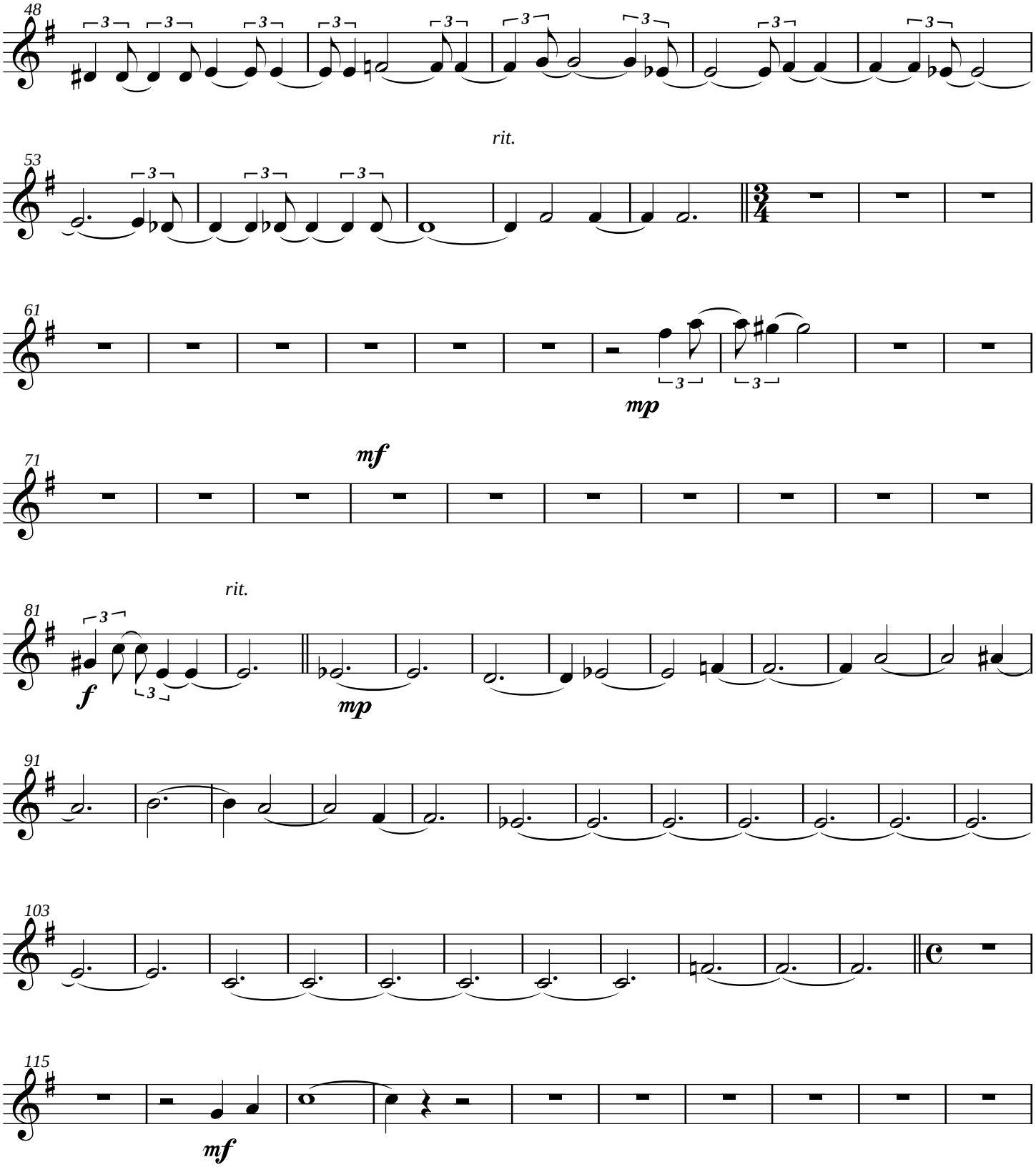
48
53
rit.
61
mp
71
mf
81
rit.
f
mp
91
103
115
mf

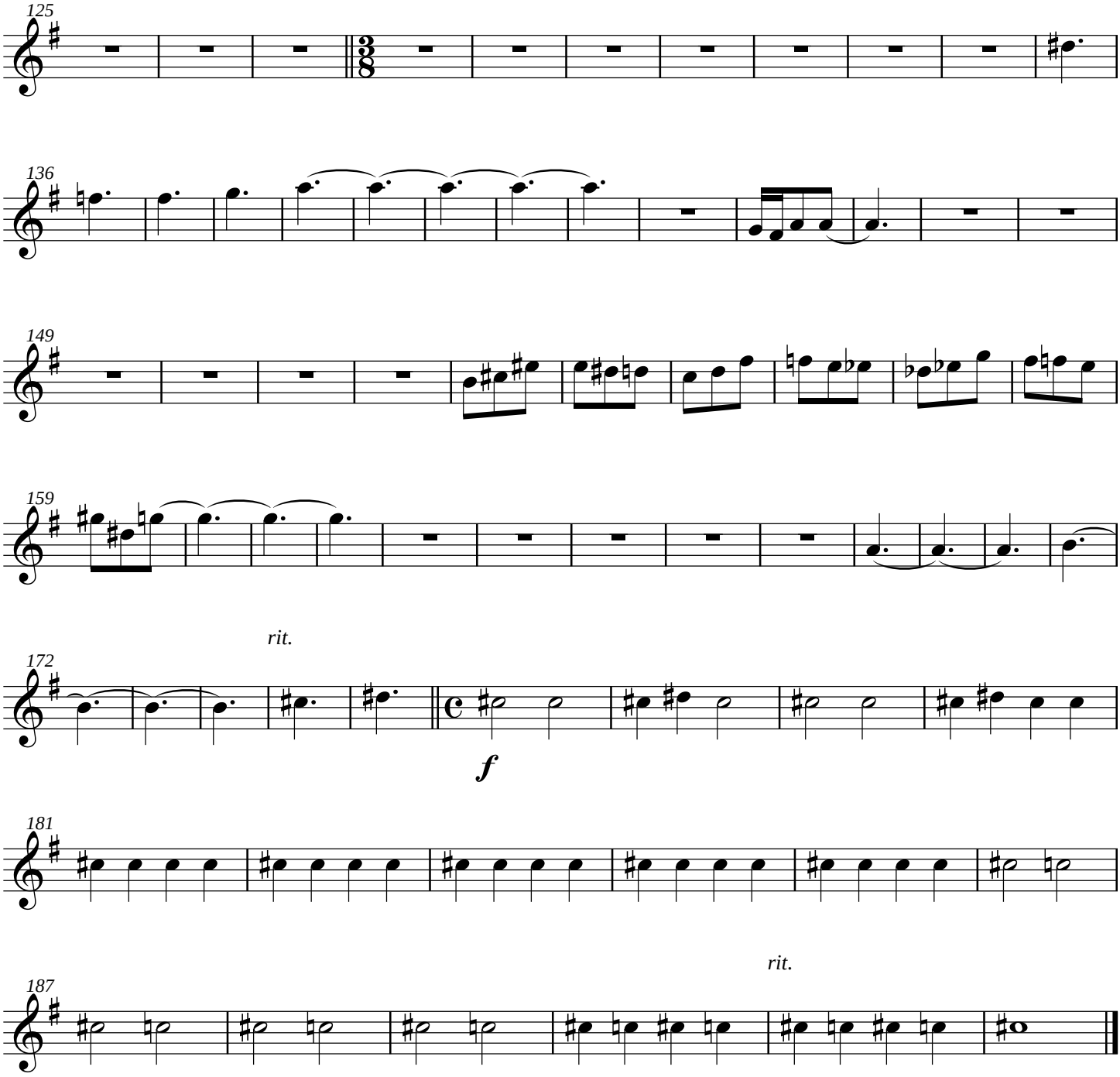
125
136
149
159
rit.
172
f
181
rit.
187

Luares

(Tetradimensionalidade)

I- A Lua sobre o homem

Luciano S. Tavares
(Brasil)

= 98 (Contemplação)

trompa em fa 2

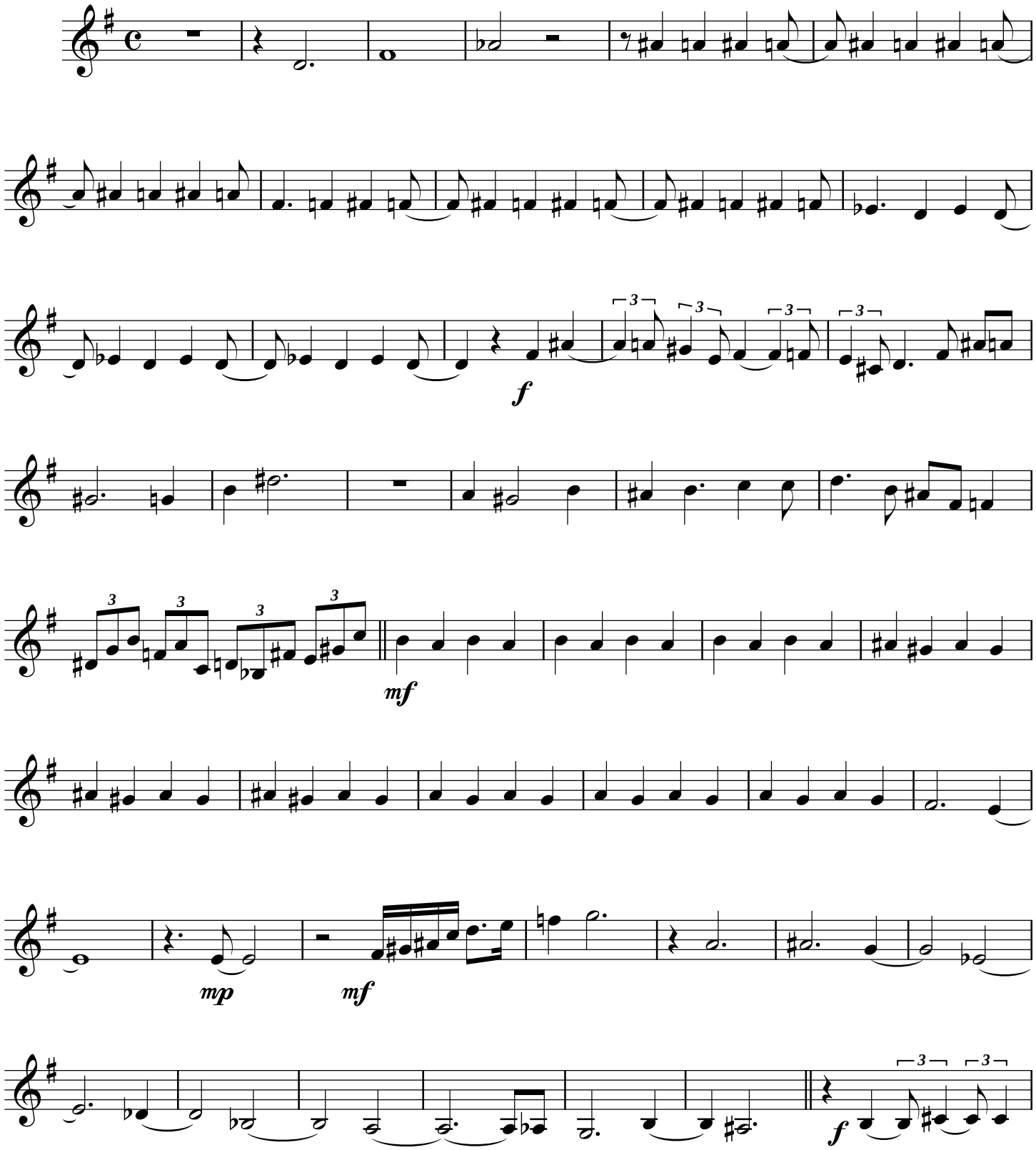

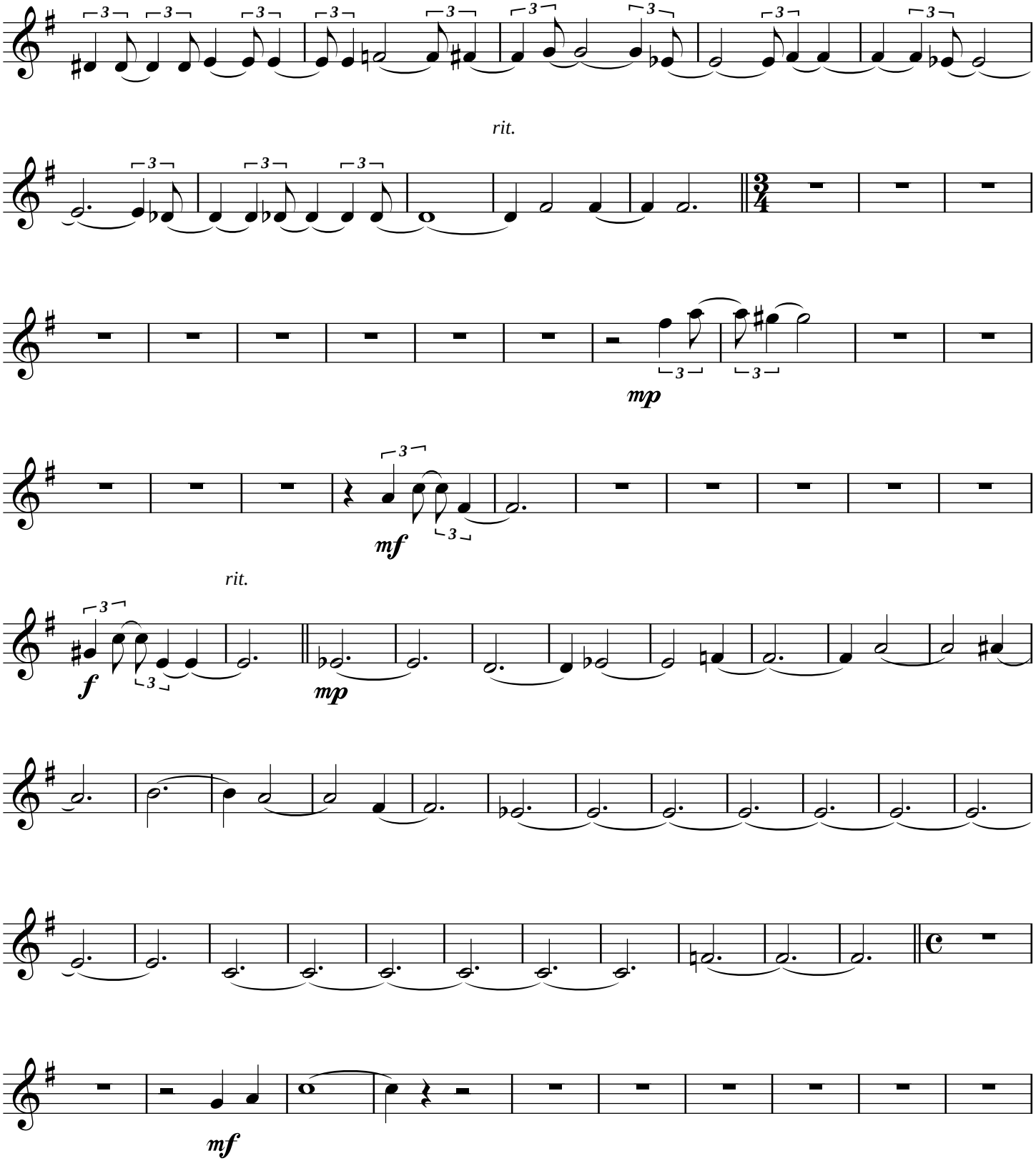
rit.
mp
mf
rit.
f
mp
mf

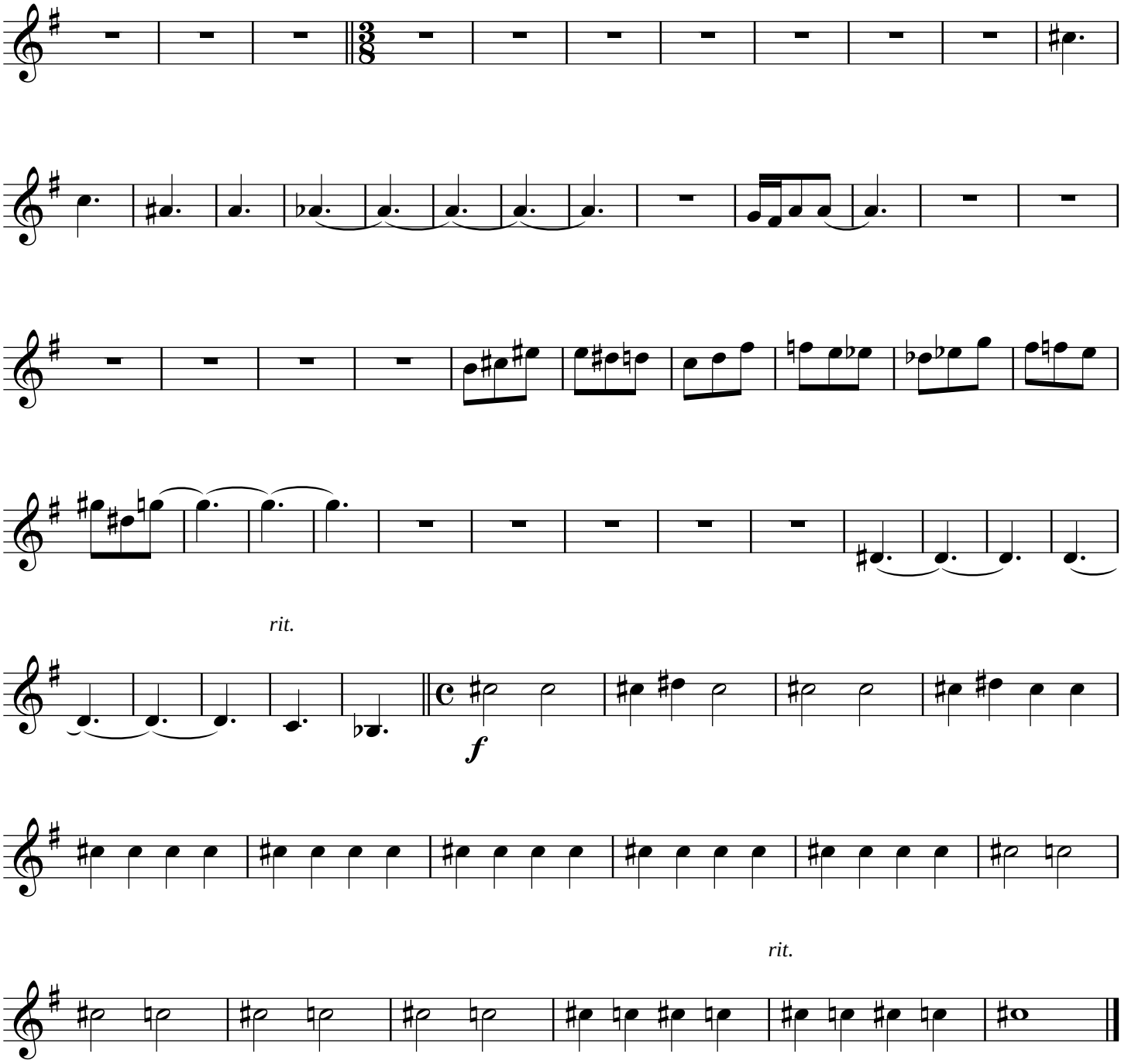
rit.
f
rit.

Luares

(Tetradimensionalidade)

I- A Lua sobre o homem

Luciano S. Tavares
(Brasil)

= 98 (Contemplação)

trombone 1

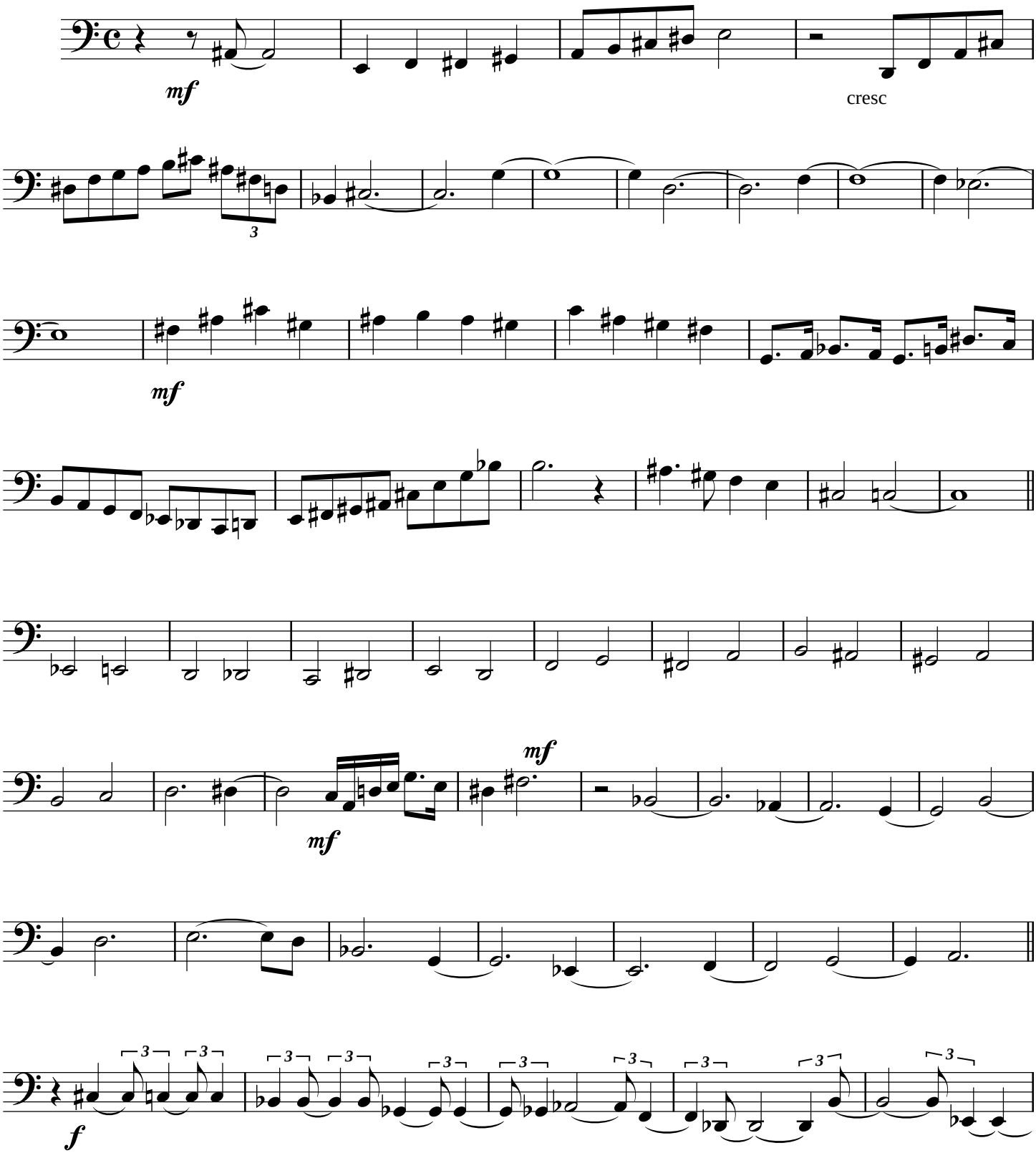

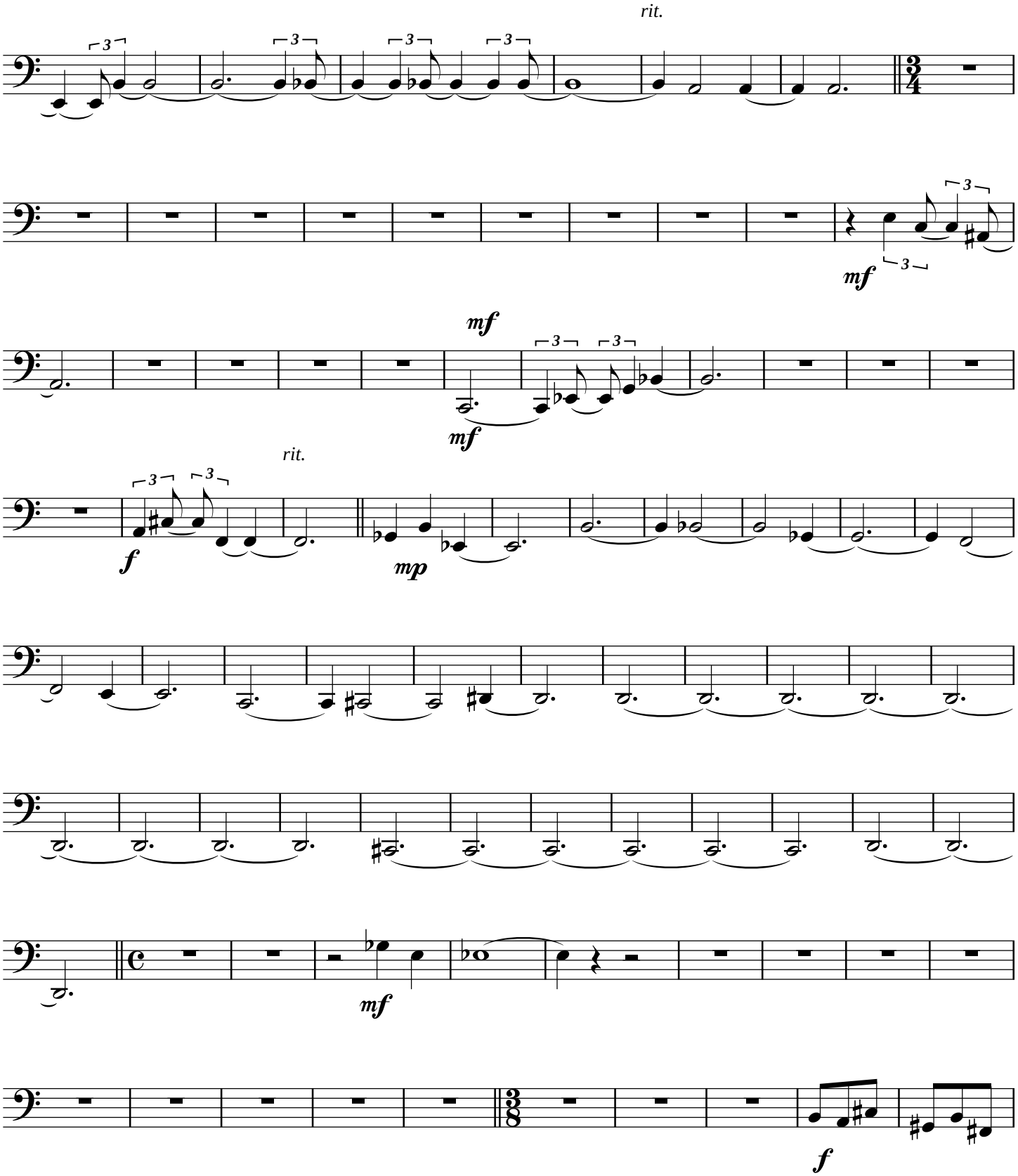
rit.
mf
mf
mf
rit.
f
mp
mf
f

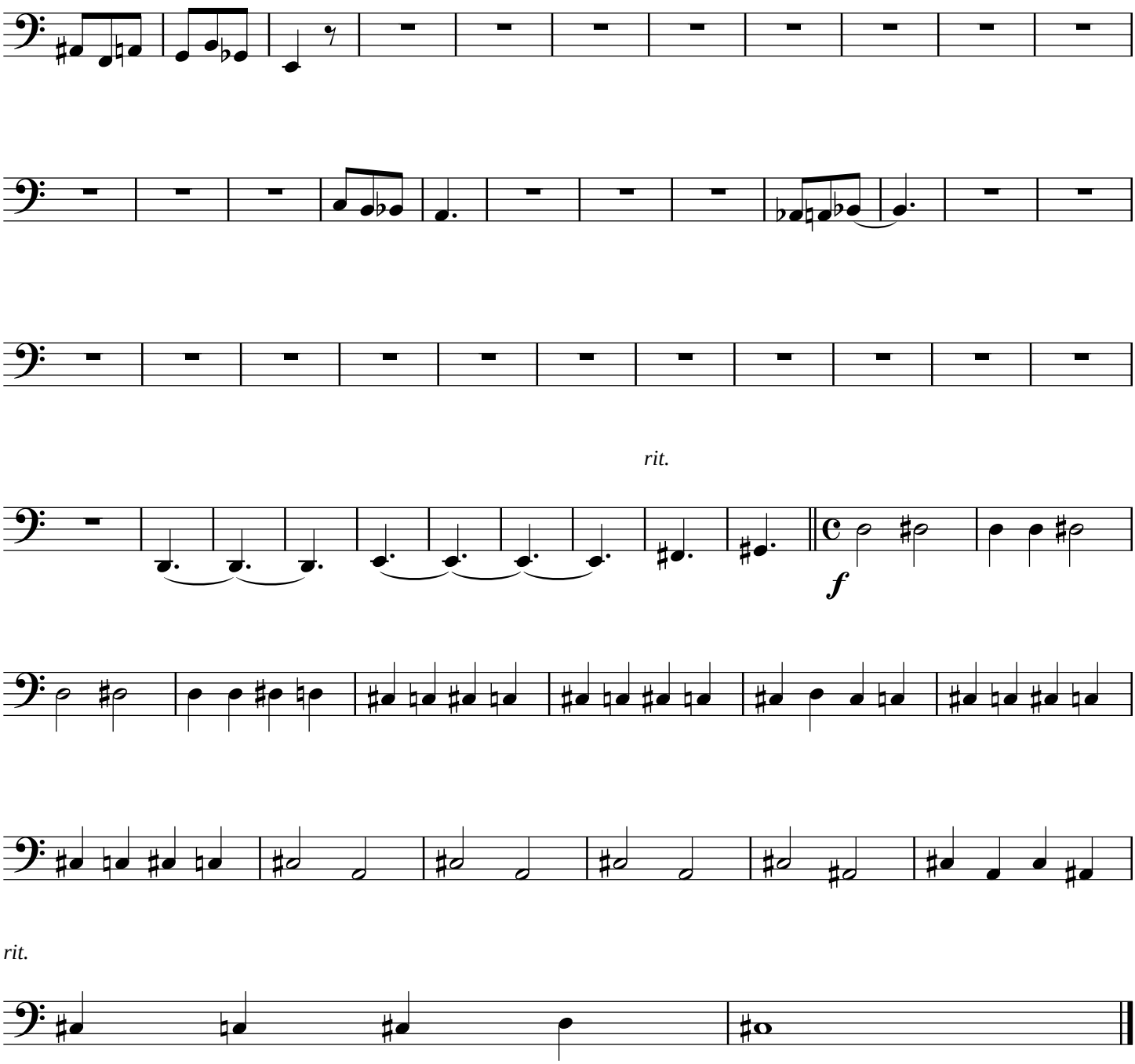
rit.
f
rit.

Luares

(Tetradimensionalidade)

I- A Lua sobre o homem

Luciano S. Tavares
(Brasil)

= 98 (Contemplação)

trombone 2

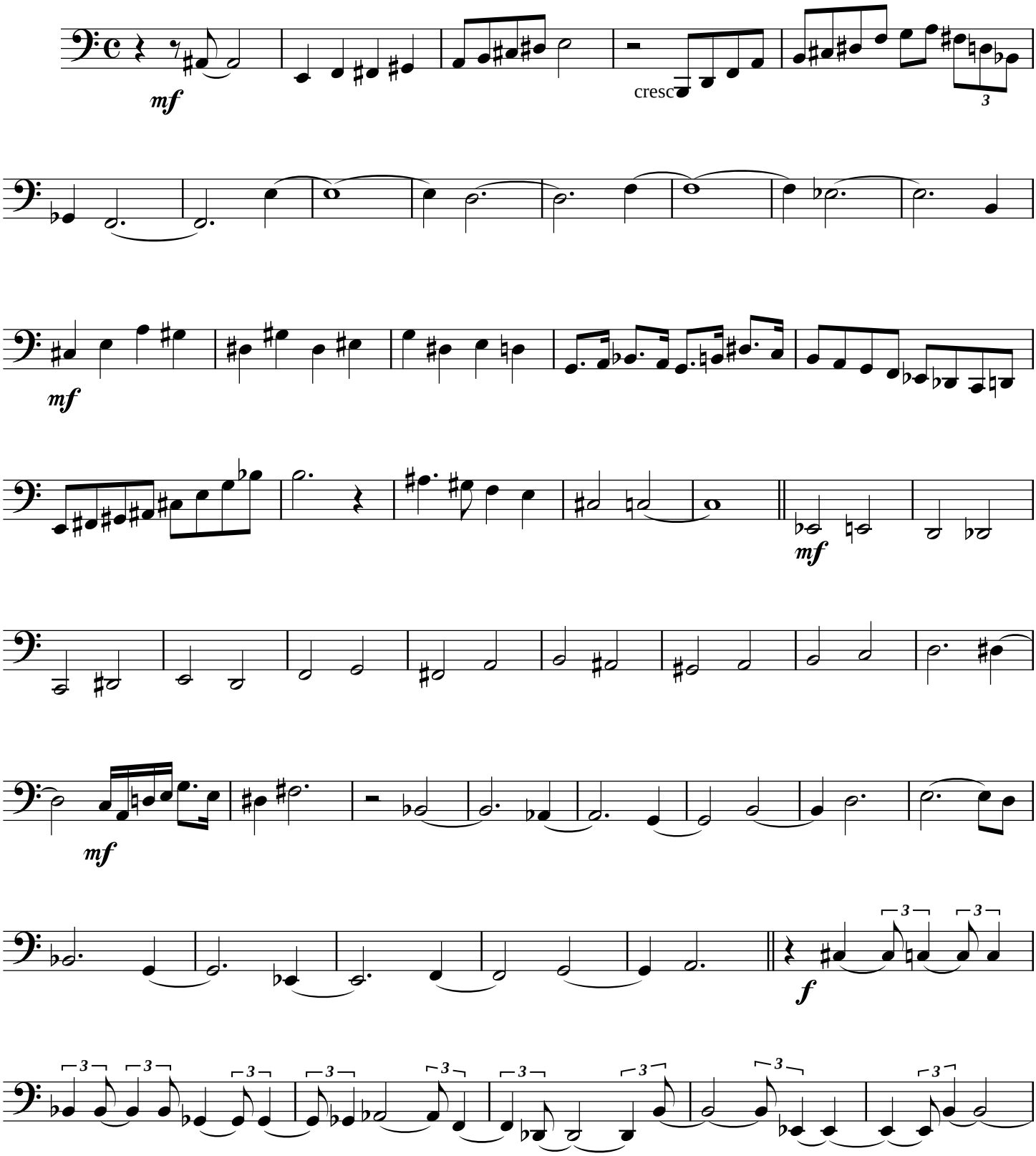

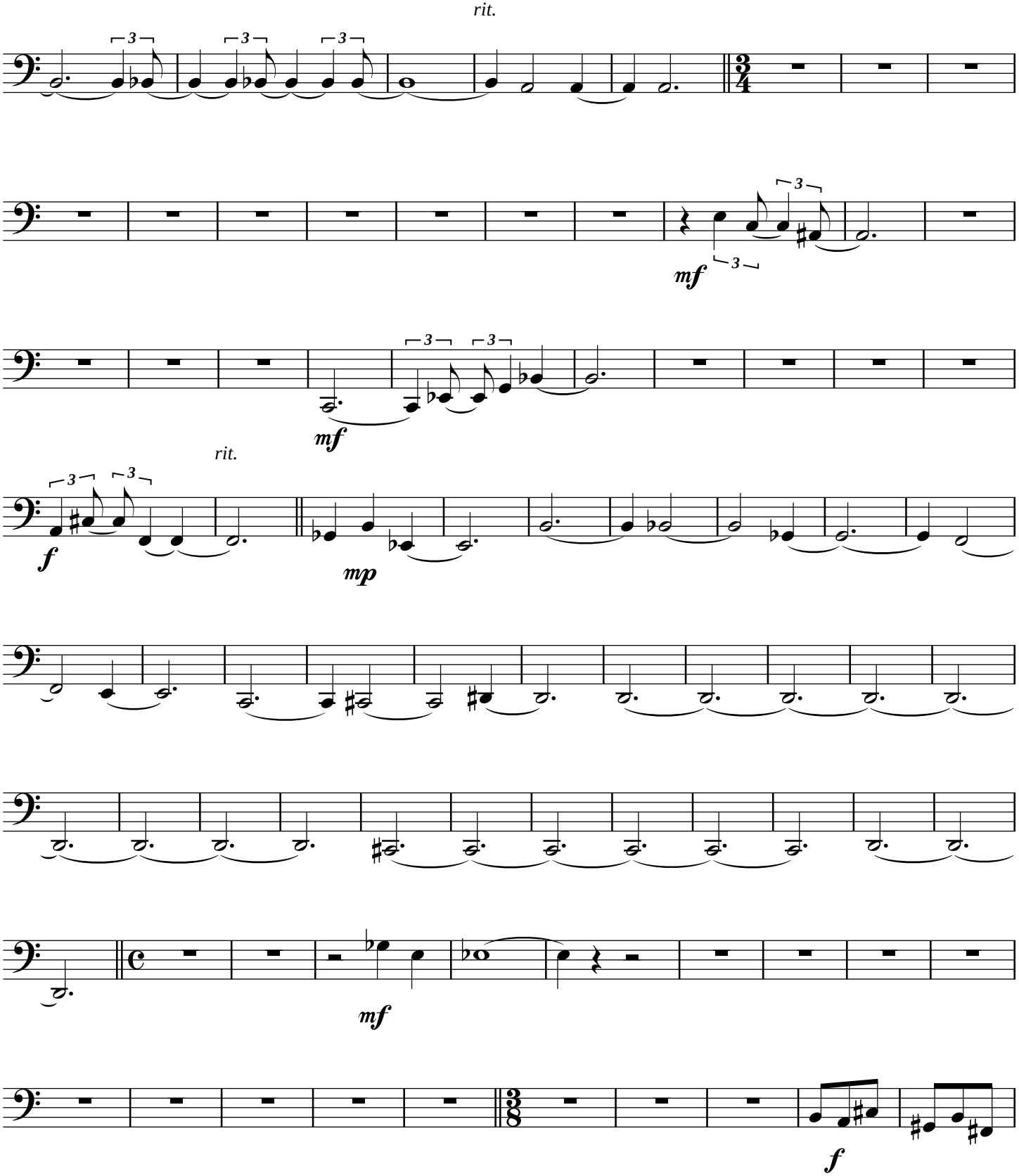
rit.
mf
mf
rit.
f
mp
mf
f

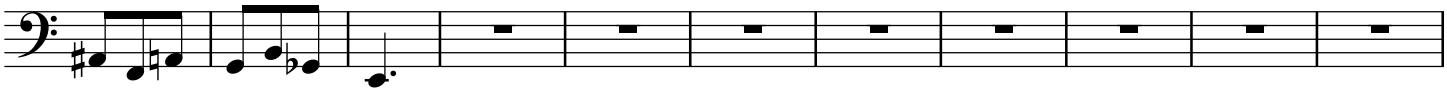

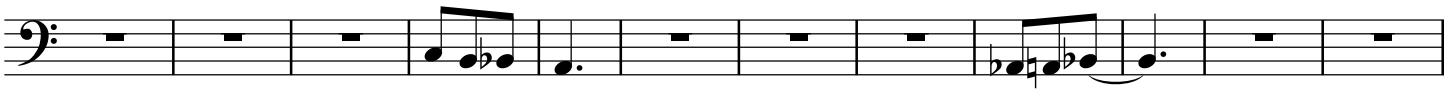

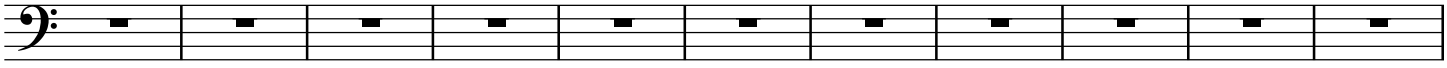

rit.

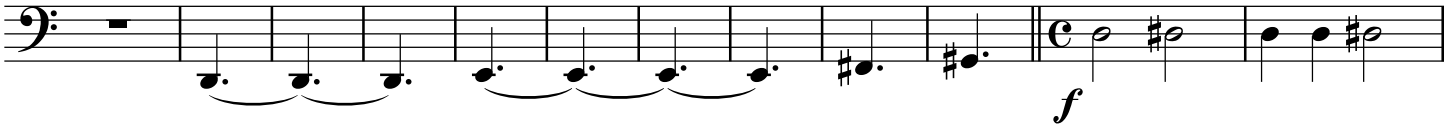

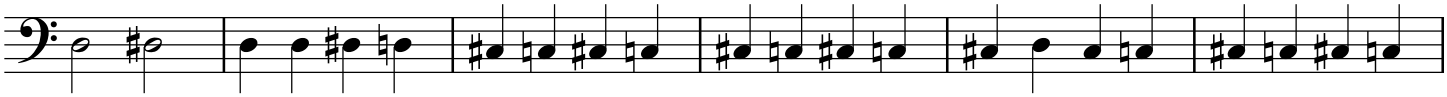

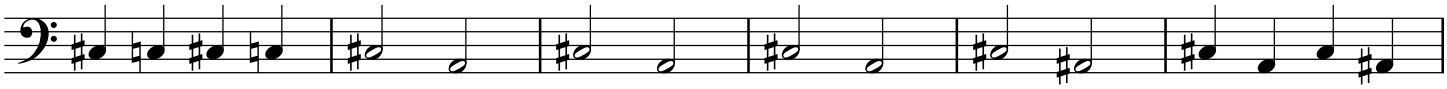

rit.

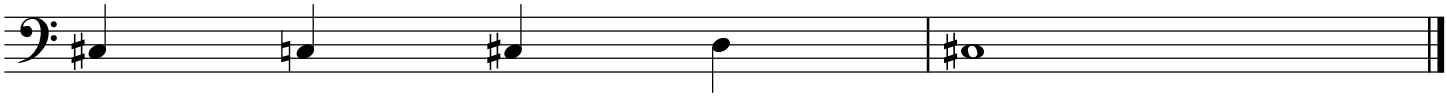

Luares

(Tetradimensionalidade)

I- A Lua sobre o homem

Luciano S. Tavares
(Brasil)

= 98 (Contemplação)

trumpete em sib 1

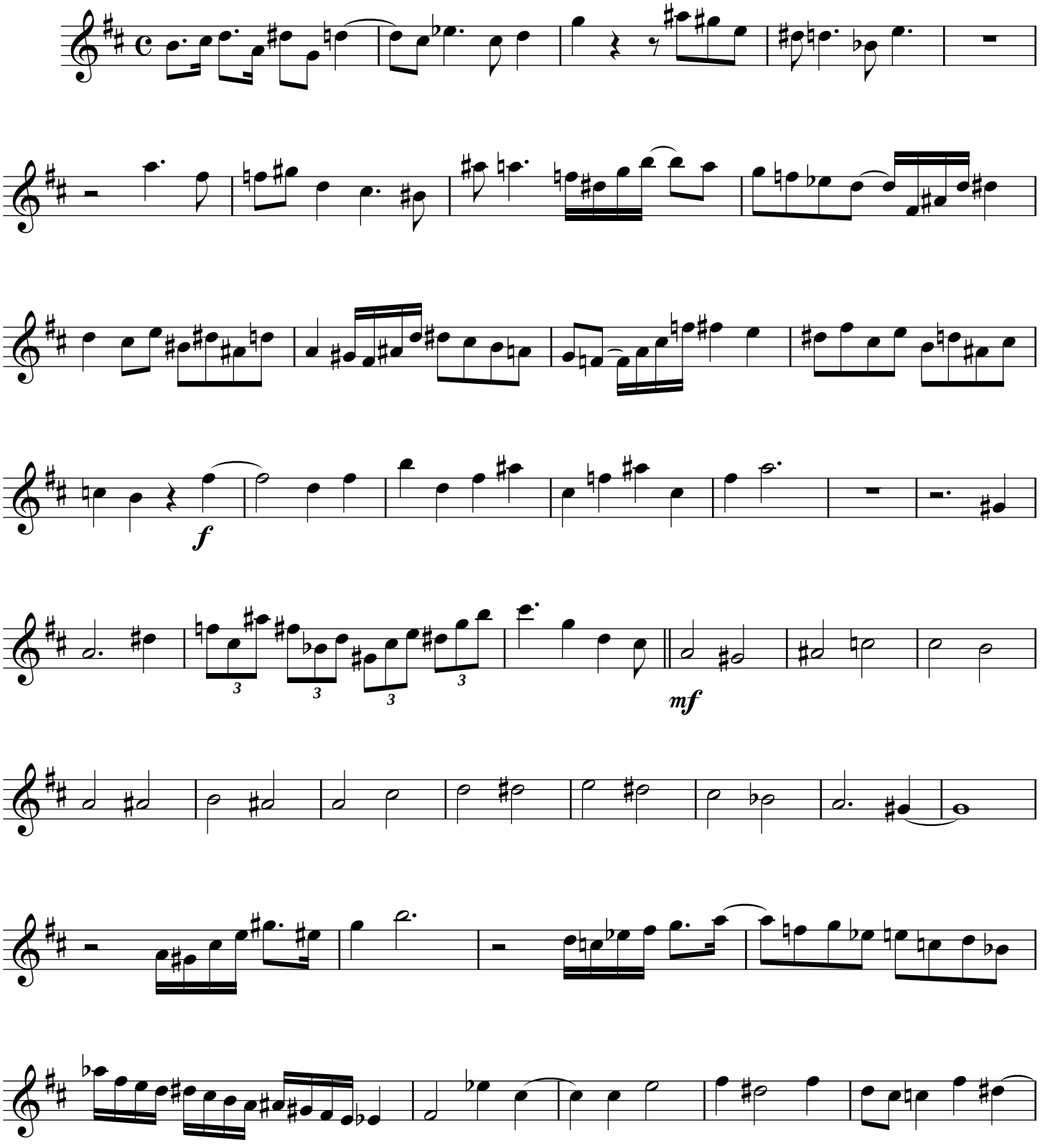

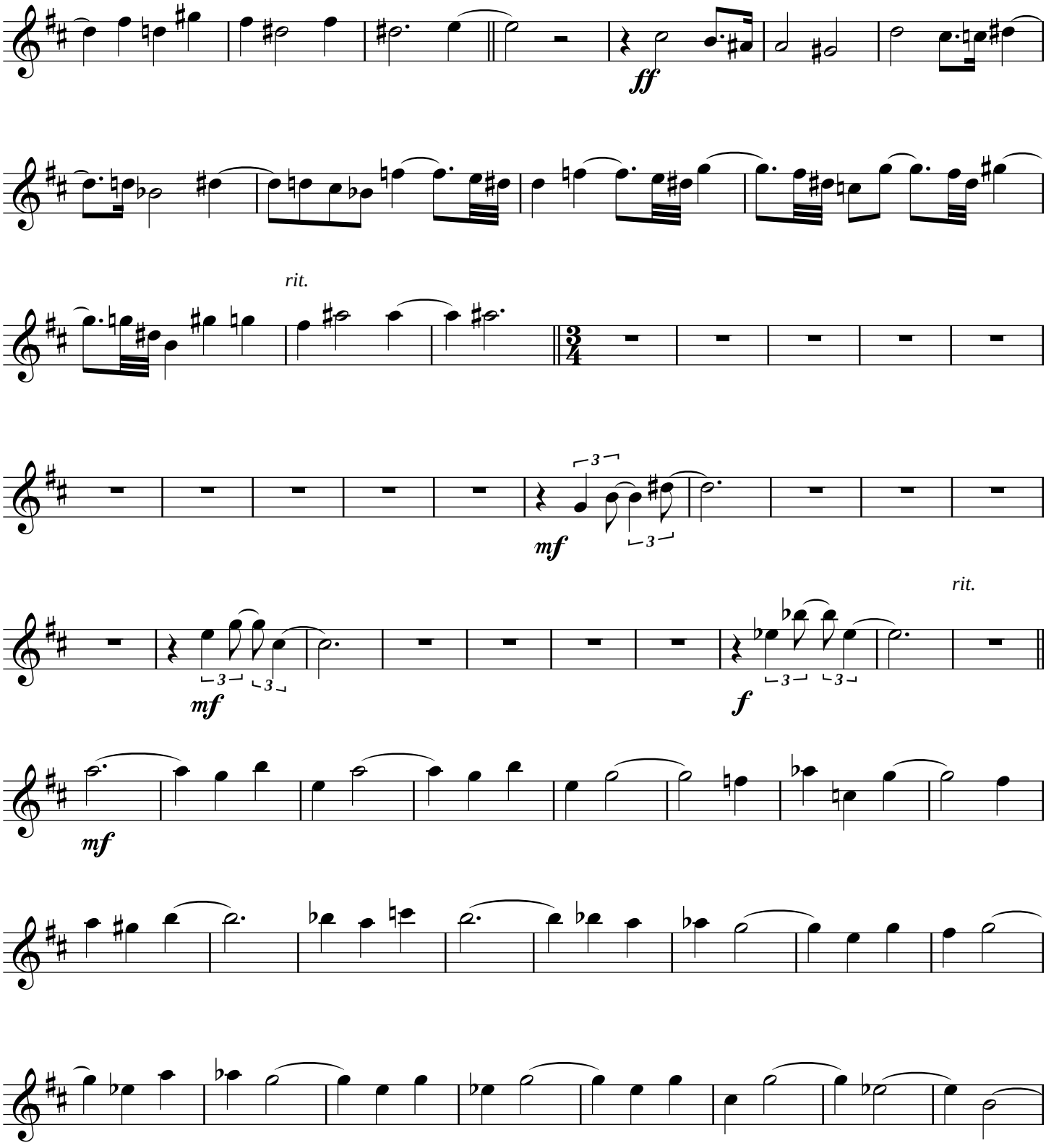
ff
rit.
mf
mf
rit.
f
mf

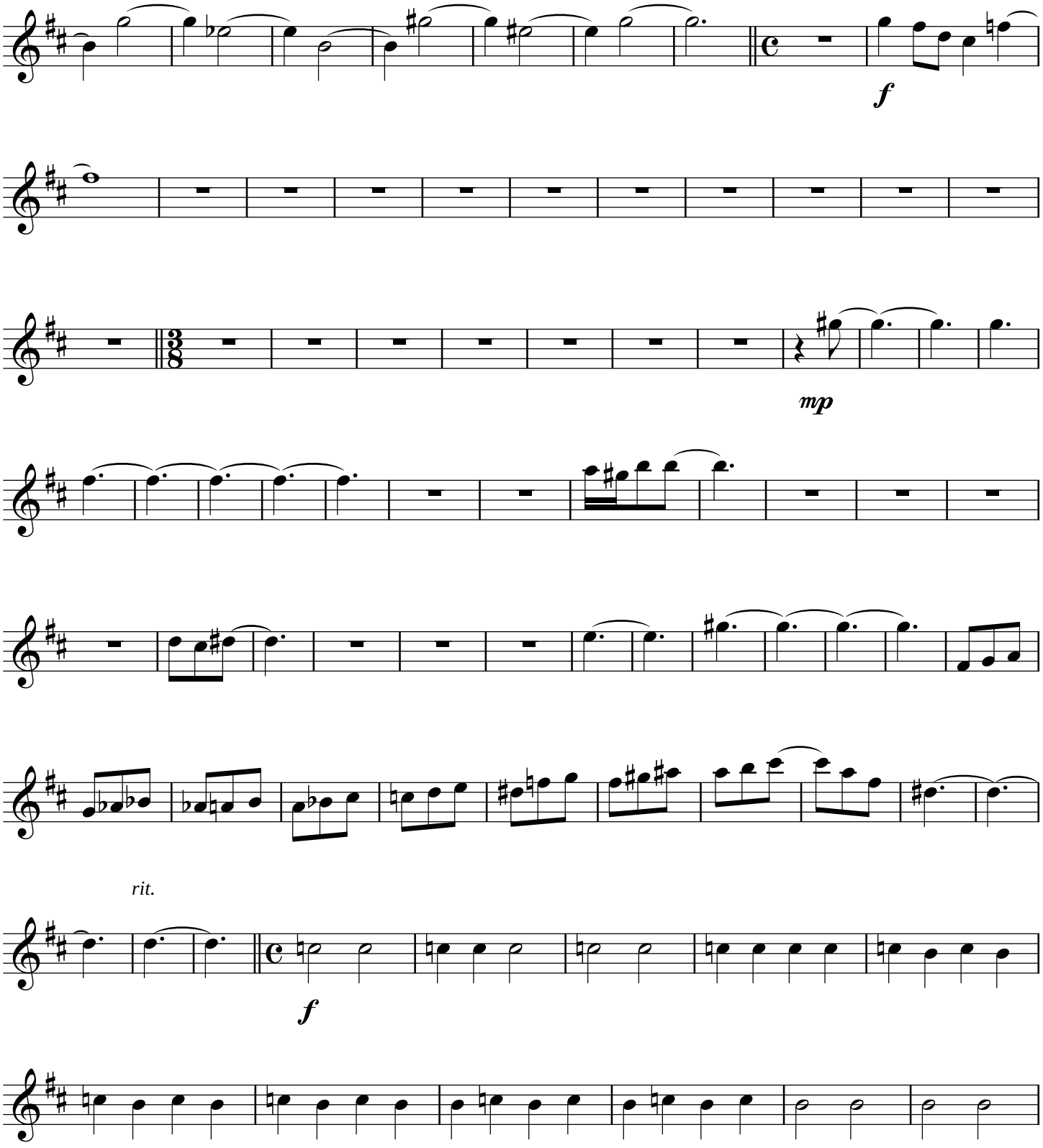
f
mp
rit.
f

= 88 (O canto lunar)

rit.

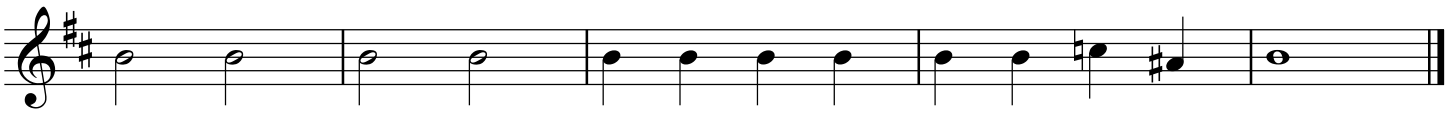

Luares

(Tetradimensionalidade)

I- A Lua sobre o homem

Luciano S. Tavares
(Brasil)

= 98 (Contemplação)

trumpete em sib 2

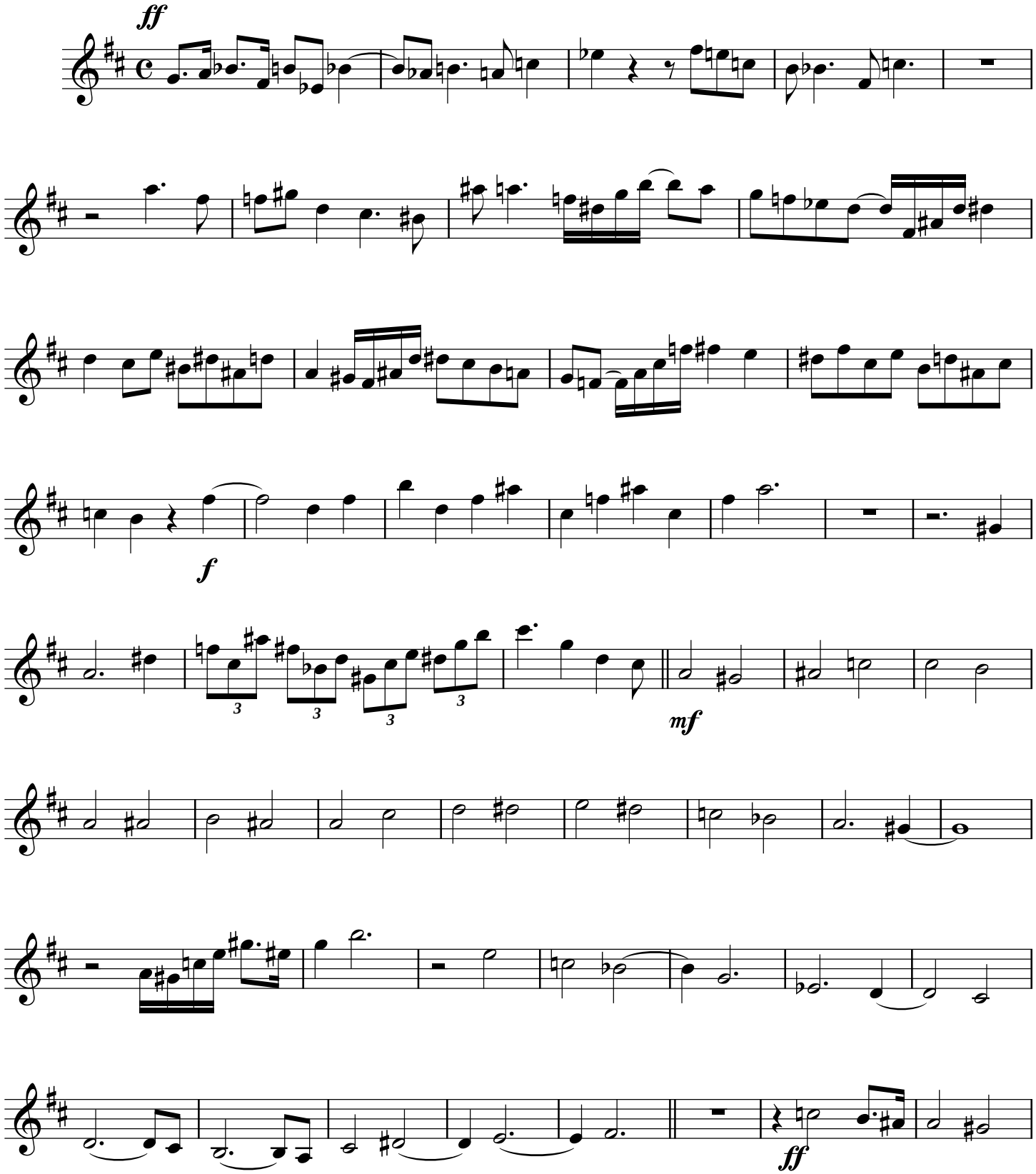

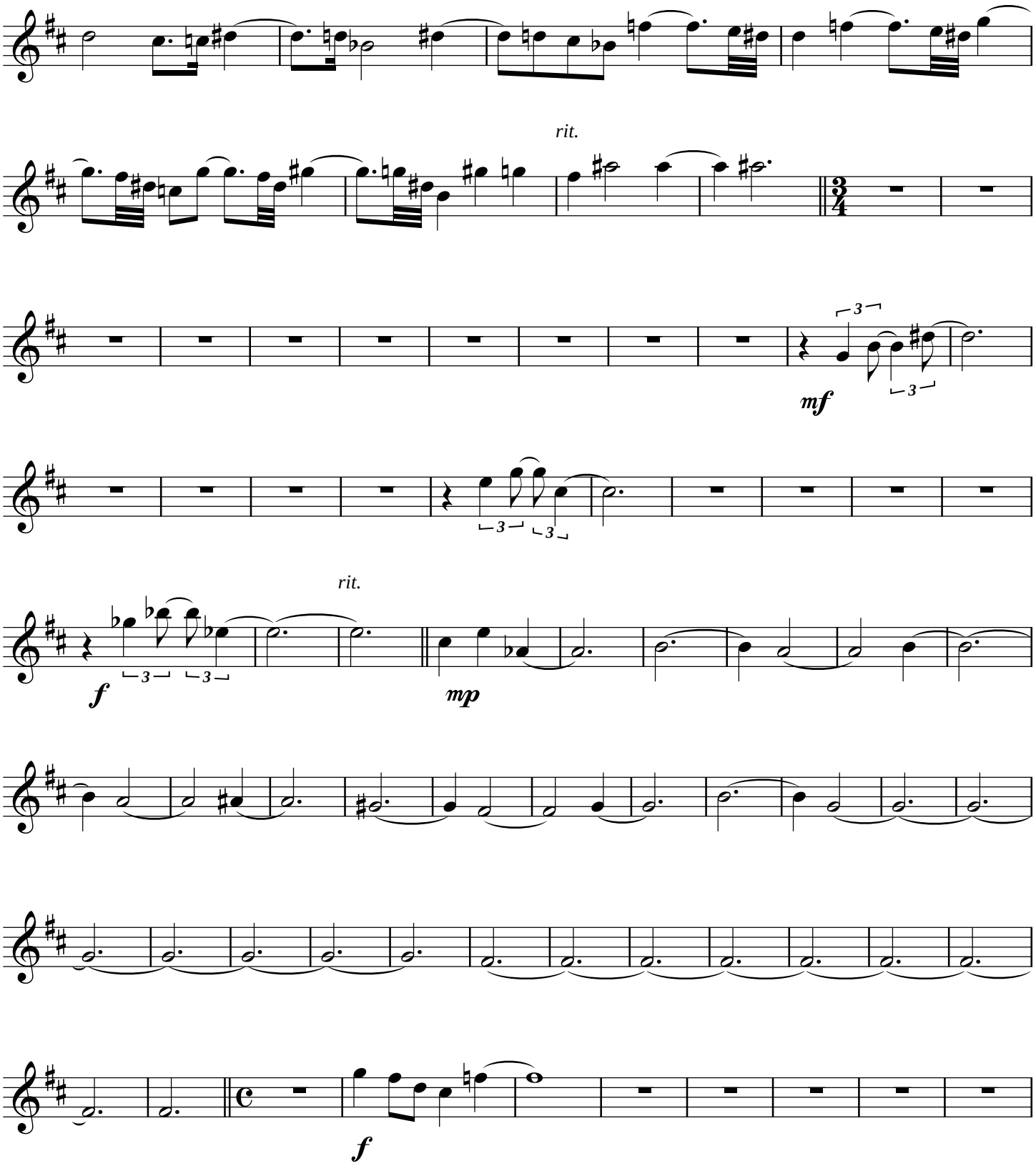
rit.
mf
rit.
f
mp
f

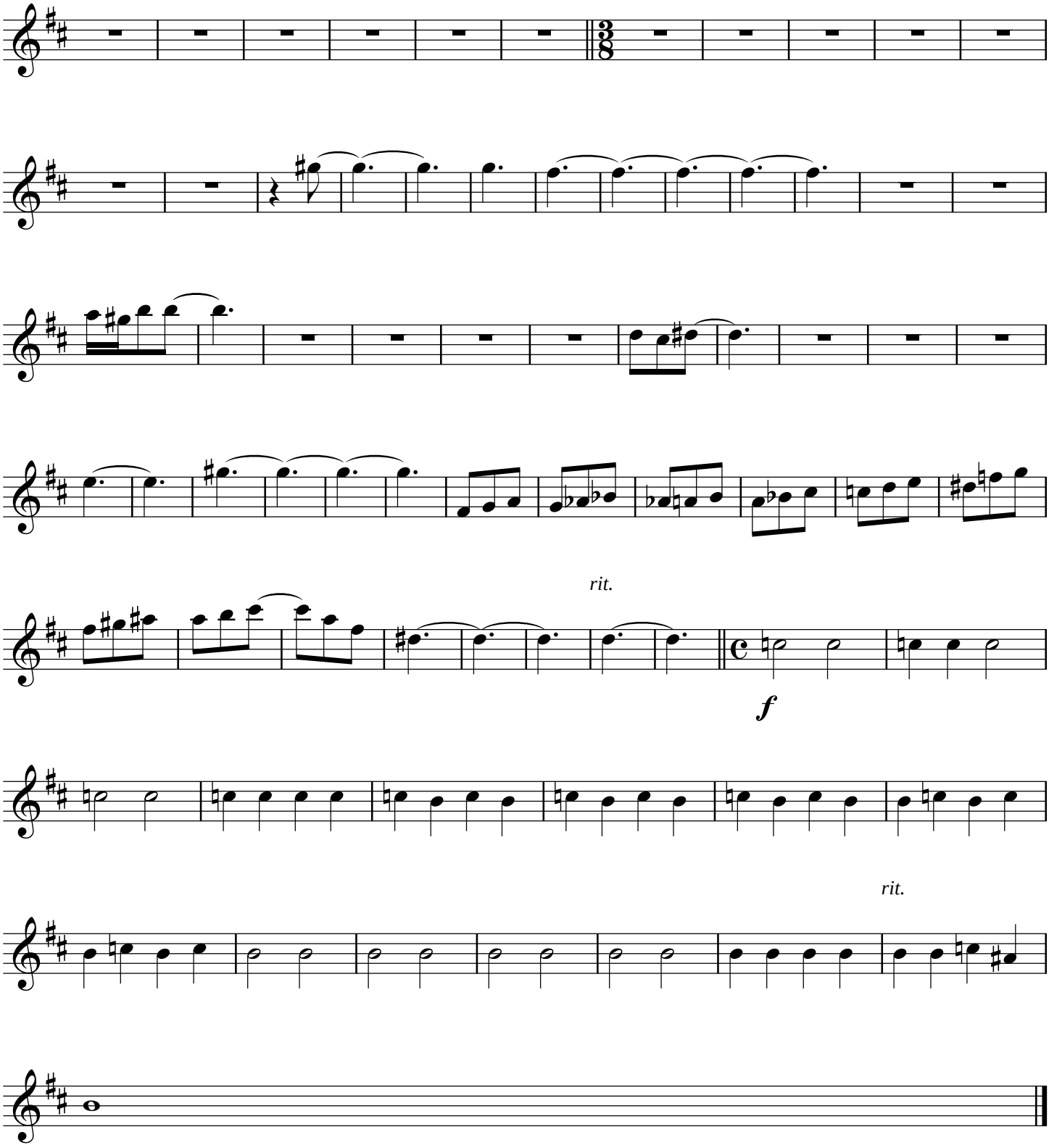
rit.
f
rit.

Luares

(Tetradimensionalidade)

I- A Lua sobre o homem

Luciano S. Tavares
(Brasil)

= 98 (Contemplação)

tuba

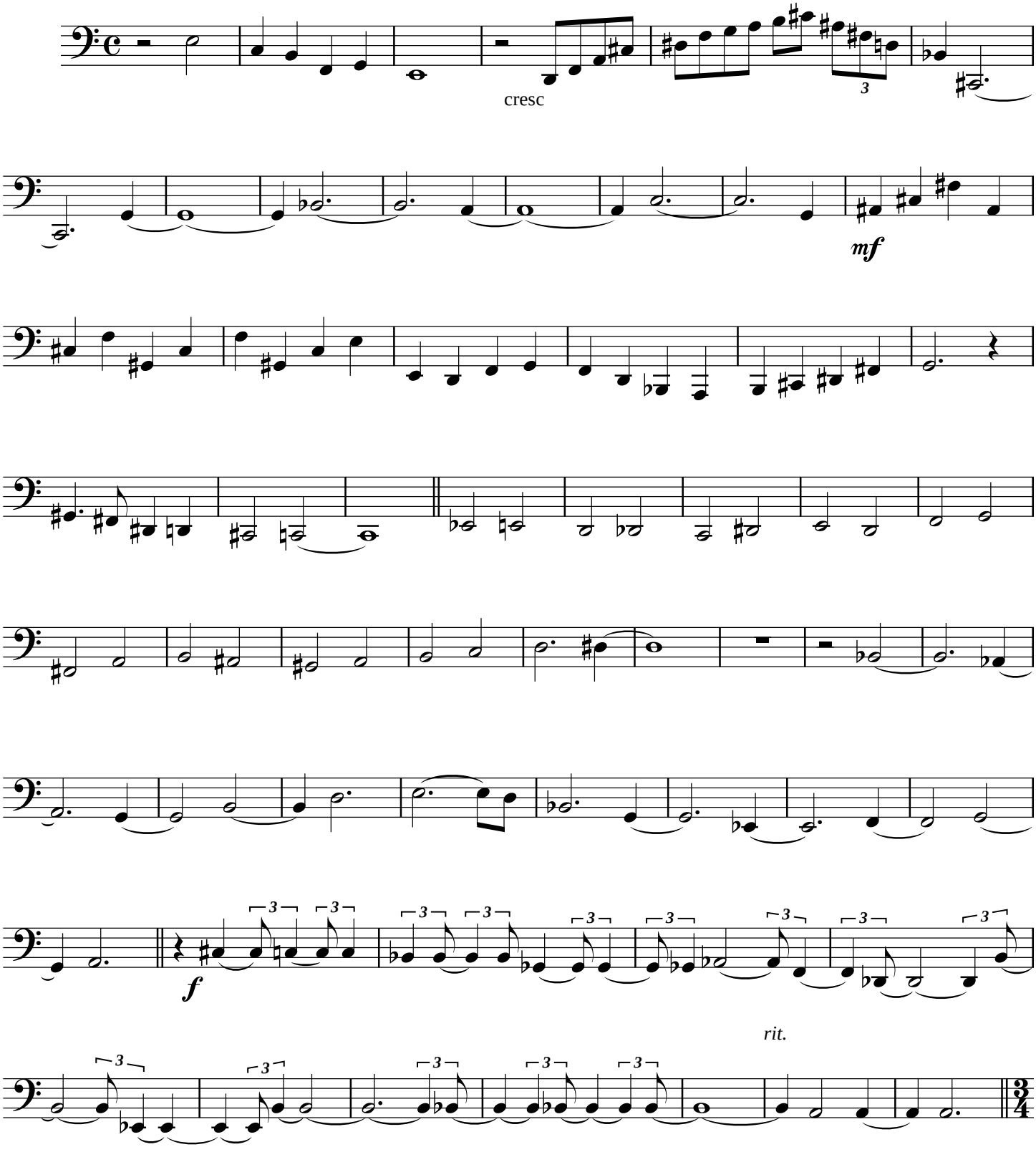

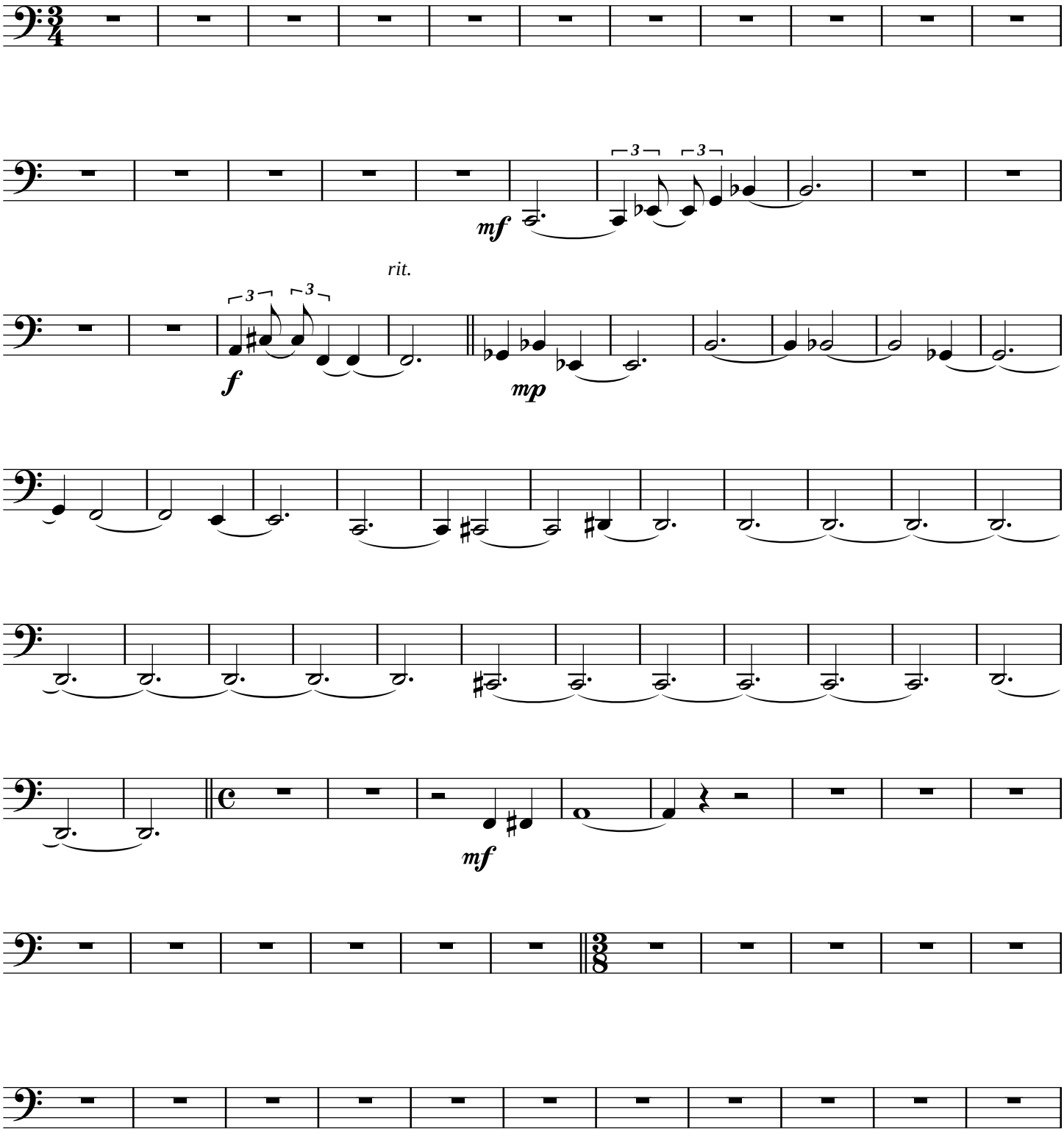
mf
rit.
f
mp
mf

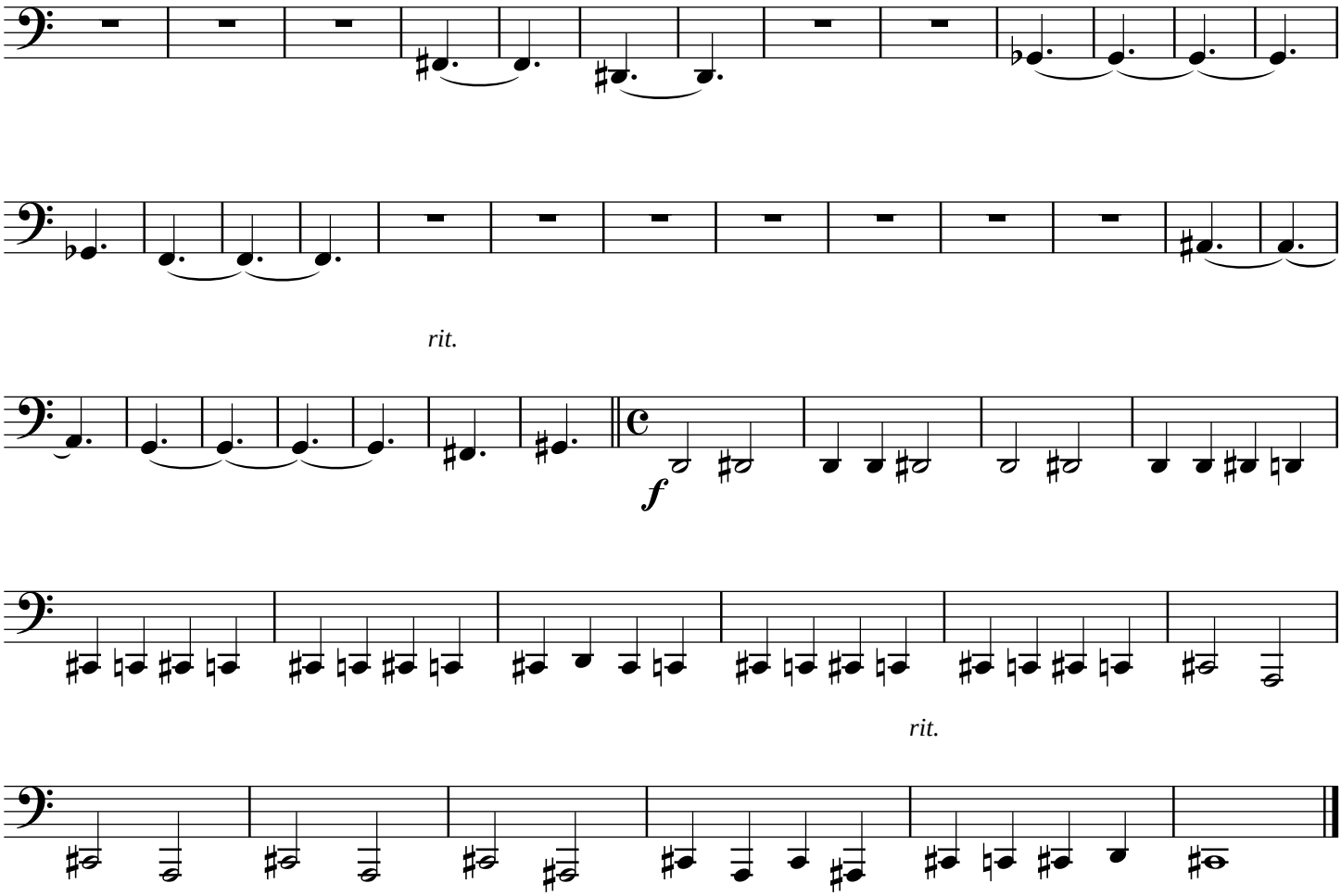
rit.
f
rit.

Luares

(Tetradimensionalidade)

I- A Lua sobre o homem

Luciano S. Tavares
(Brasil)

= 98 (Contemplação)

piano

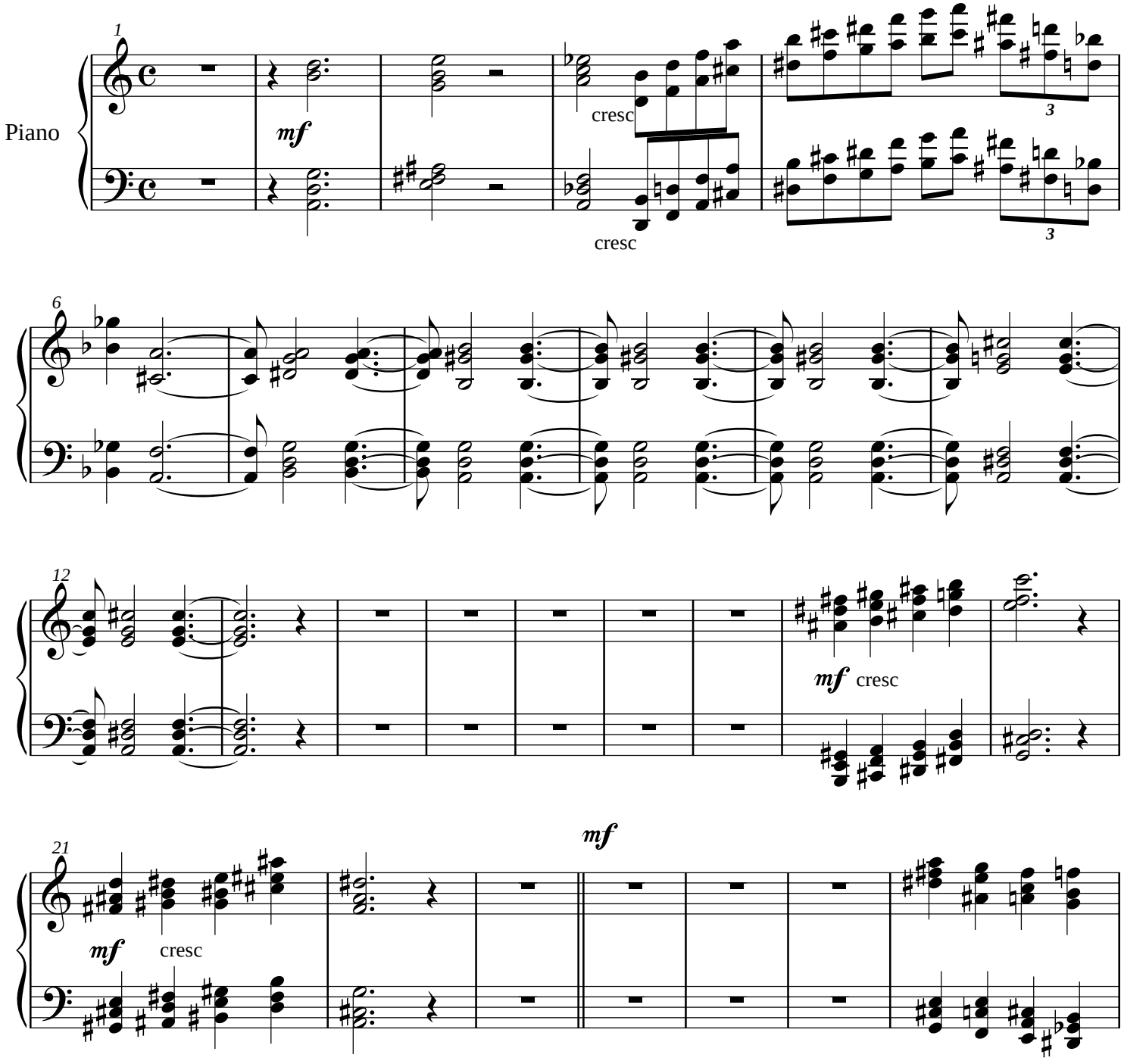

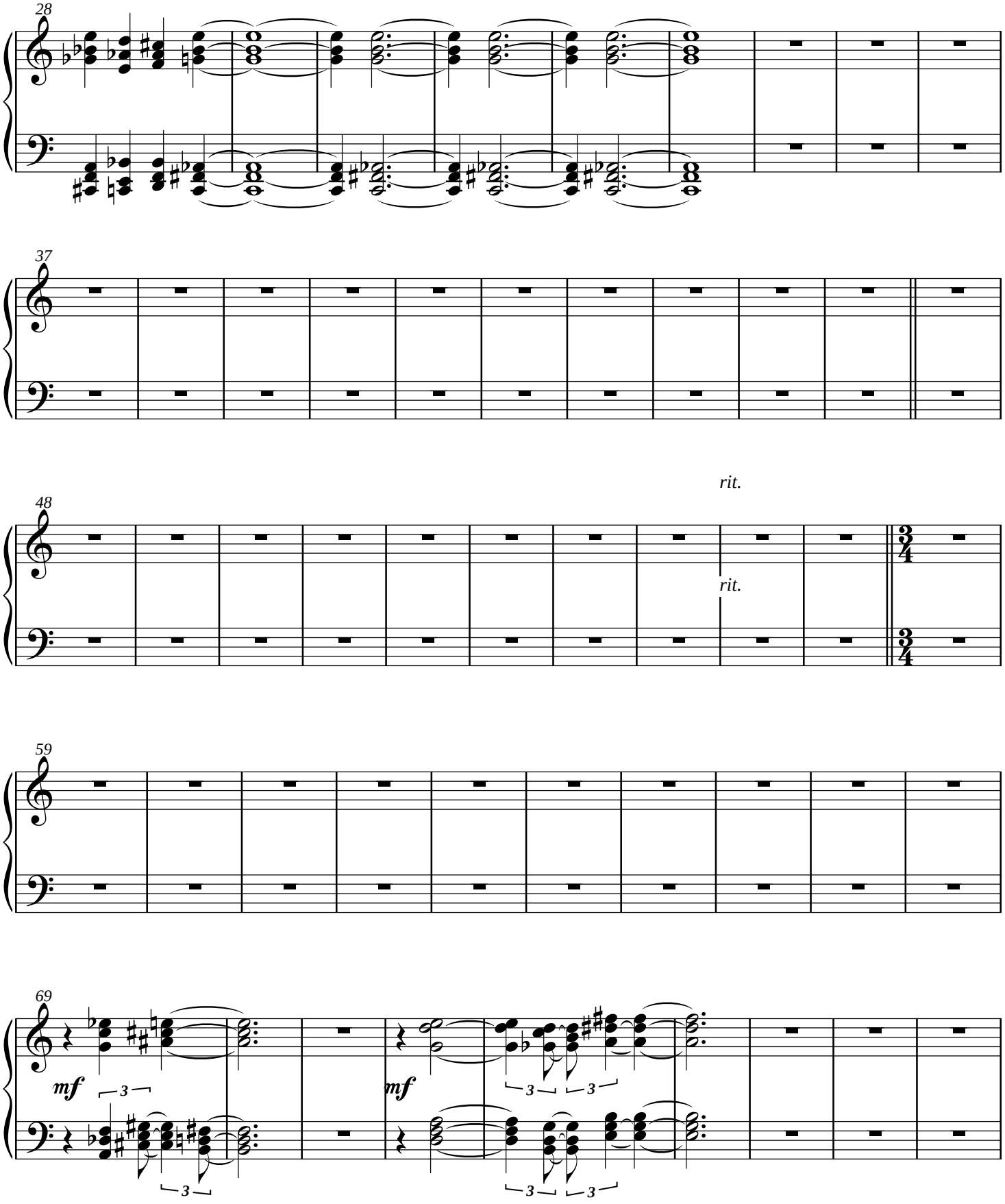
28
Pno.
37
Pno.
rit.
48
rit.
Pno.
59
Pno.
69
mf
3
mf
3
Pno.

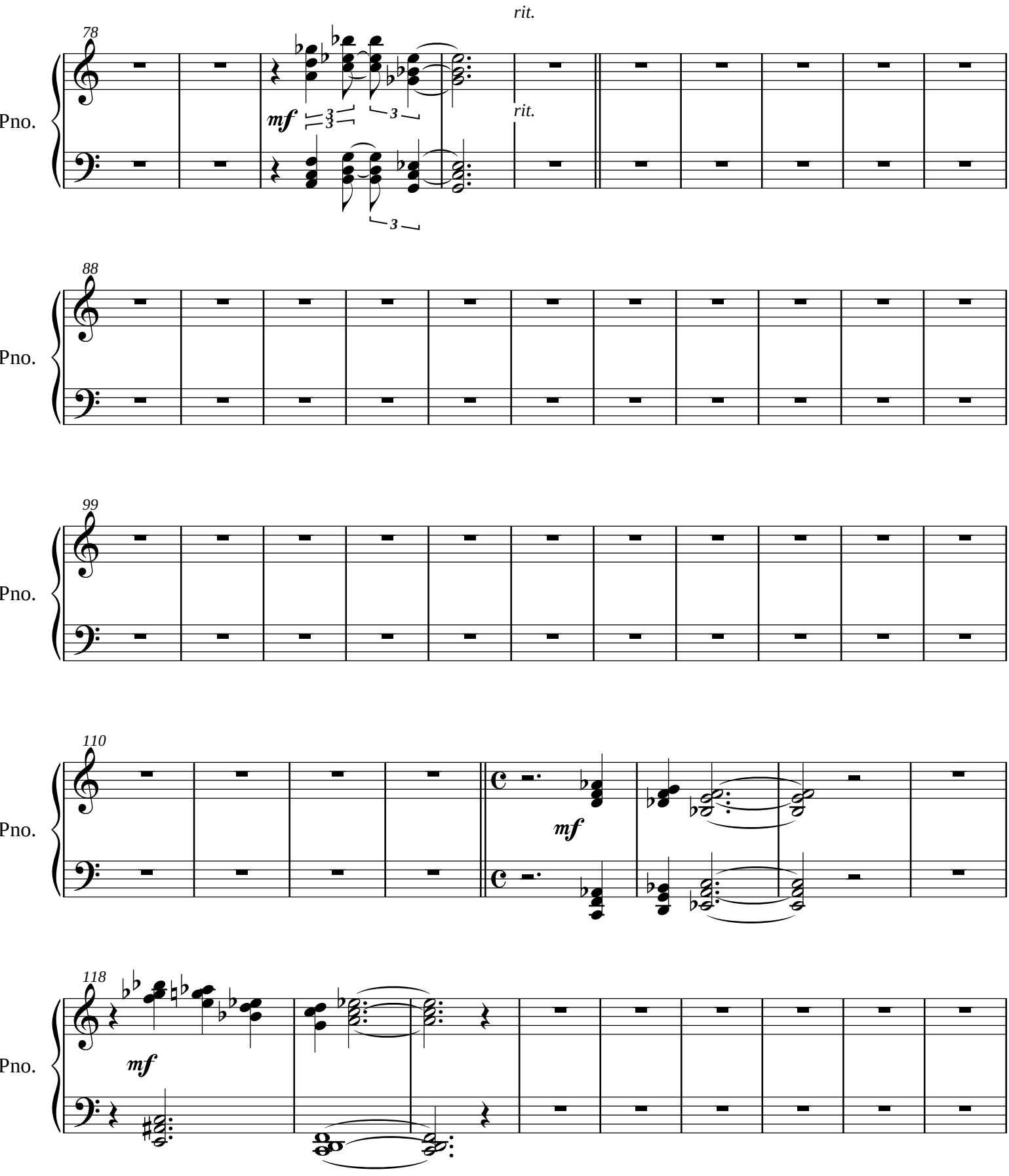
78
rit.
rit.
mf
Pno.
88
Pno.
99
Pno.
110
mf
Pno.
118
mf
Pno.

= 88 (O canto lunar)

127

Pno.

138

Pno.

149

Pno.

160

Pno.

172

rit.

rit.

Pno.

f

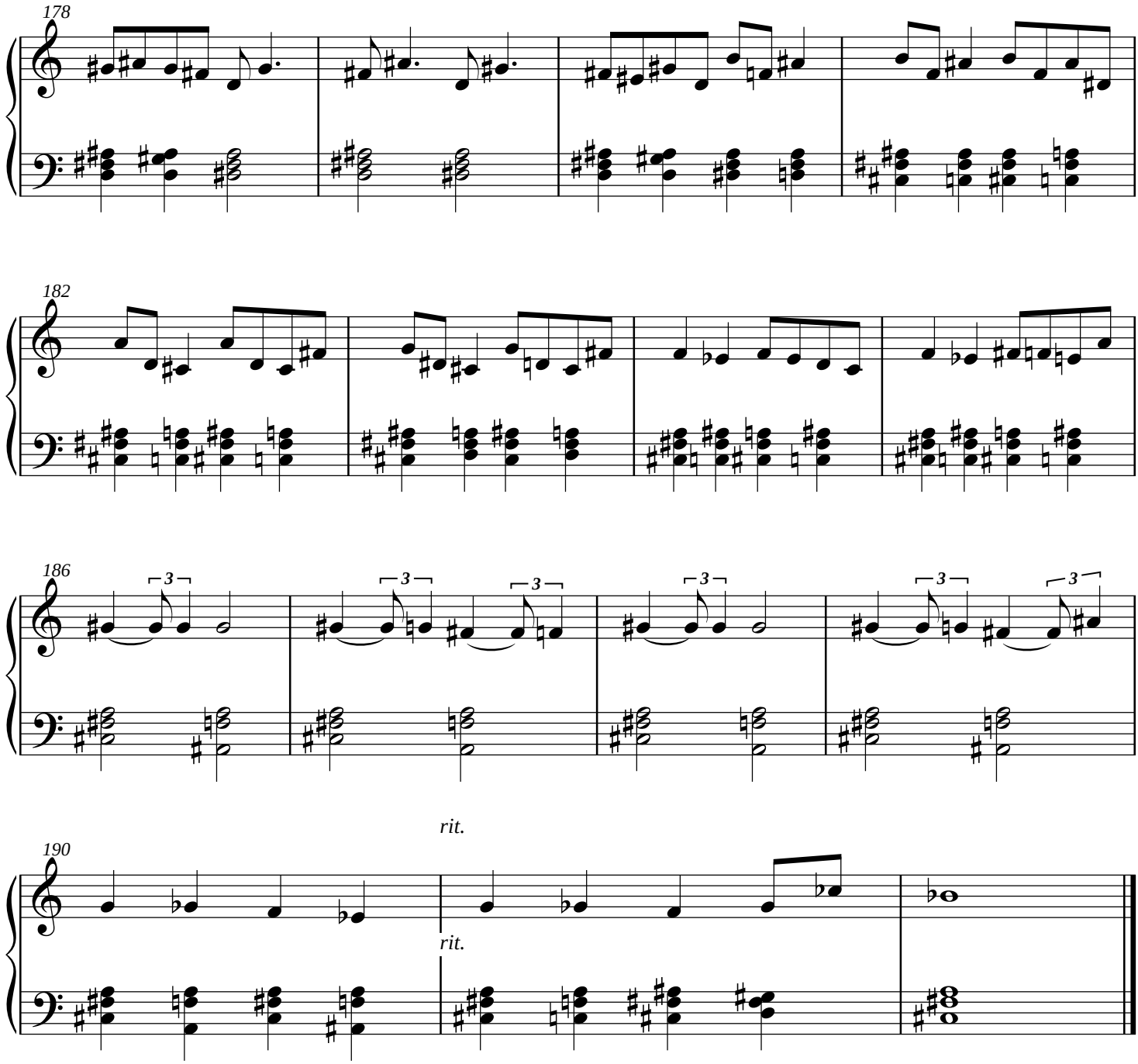
178
Pno.
182
Pno.
186
Pno.
rit.
190
Pno.
rit.

Luares

(Tetradimensionalidade)

I- A Lua sobre o homem

Luciano S. Tavares
(Brasil)

= 98 (Contemplação)

timpani

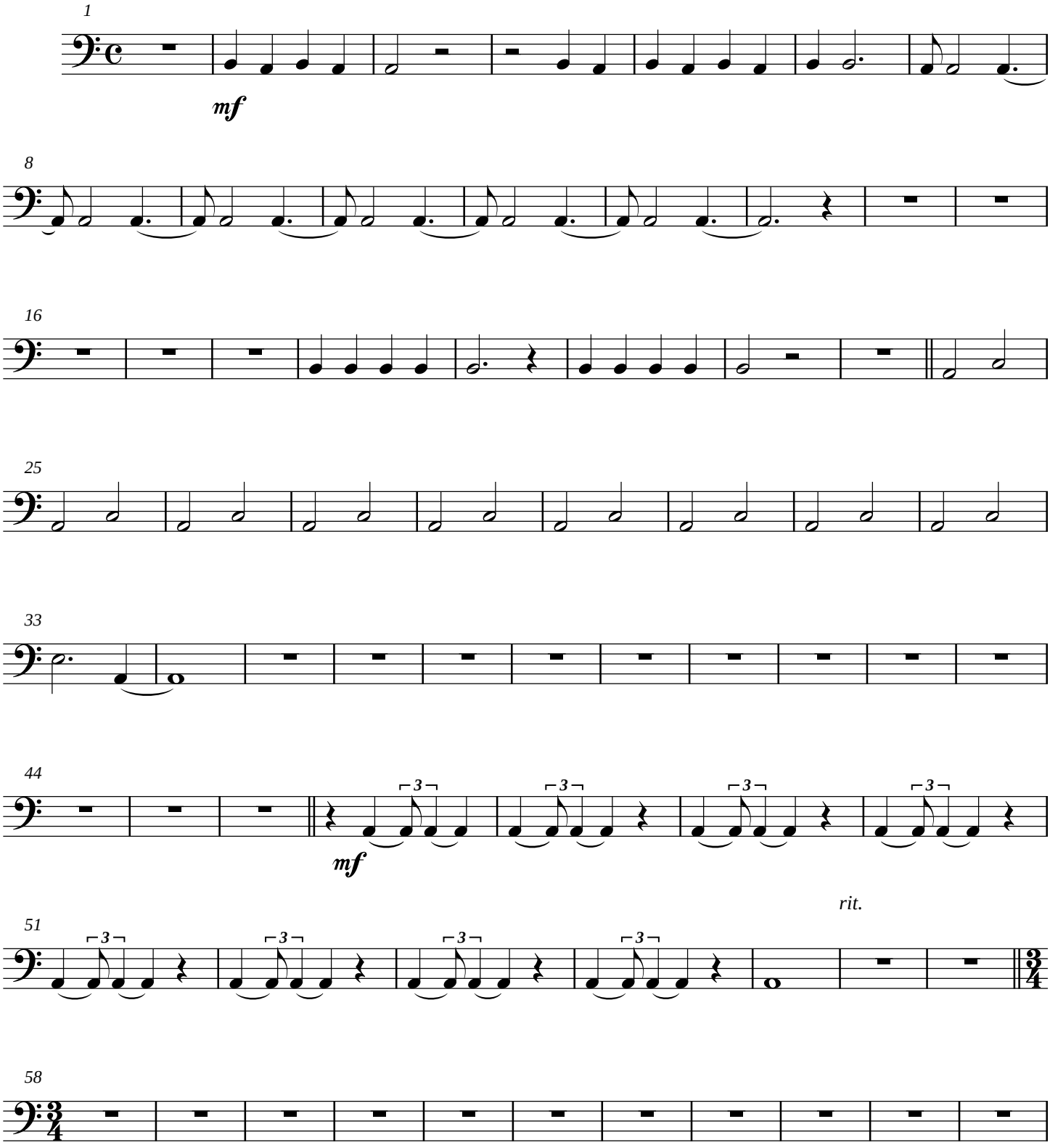

69

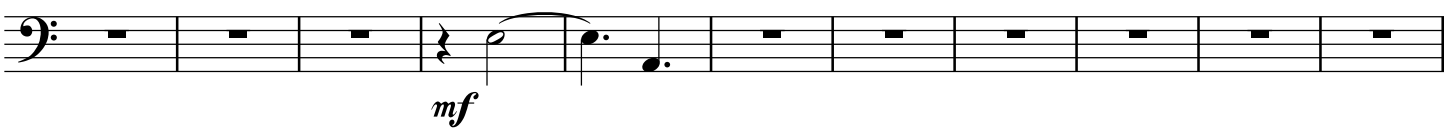

rit.

80

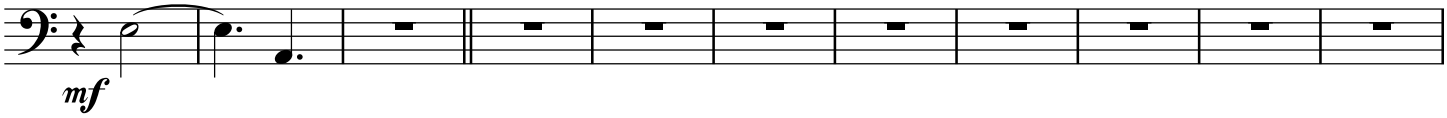

91

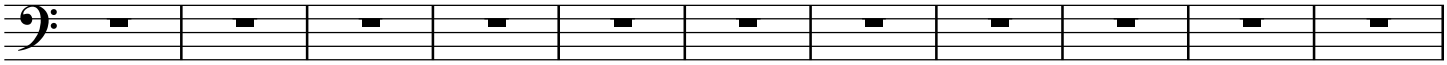

102

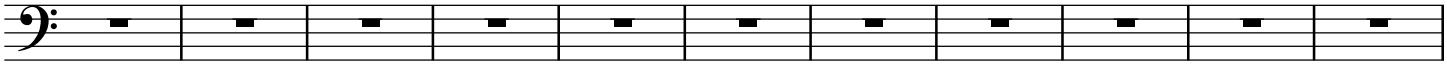

113

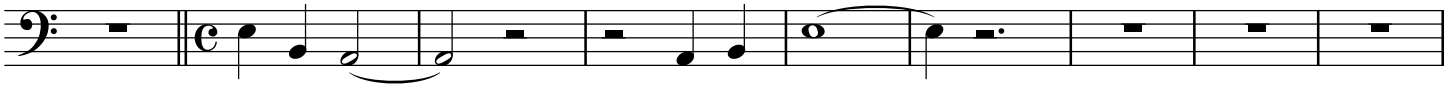

122

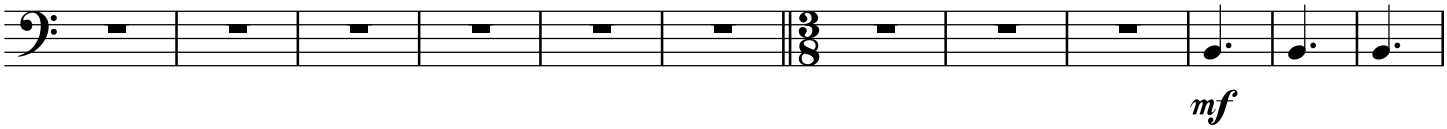

134

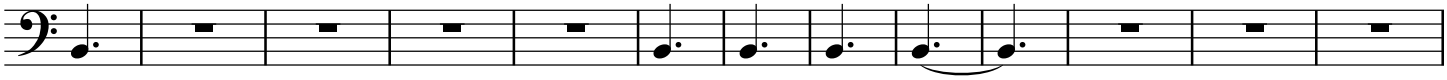

147

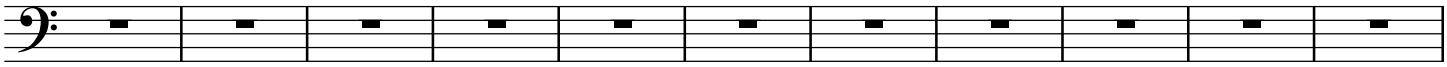

158

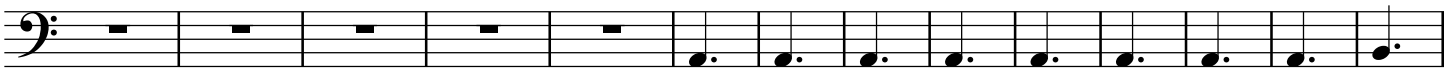

rit.

172

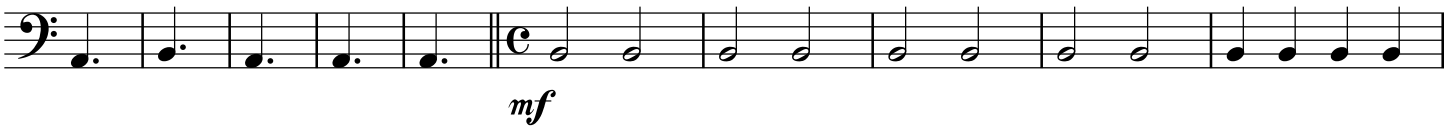

182

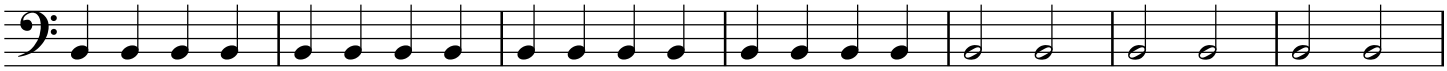

rit.
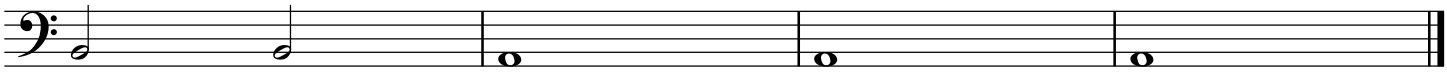
189